



**DANGER**

**Danger of electrical shock, burns or death.** Always remove all power sources before attempting any repair, service or diagnostic work. Power can be present from shore power, generator, inverter or battery. All power sources must be disabled and secured before performing any service.



**CAUTION**

If you lack the skills, tools or equipment to perform diagnostic or repair work leave such work to an authorized Winnebago Industries dealer or other qualified shop.

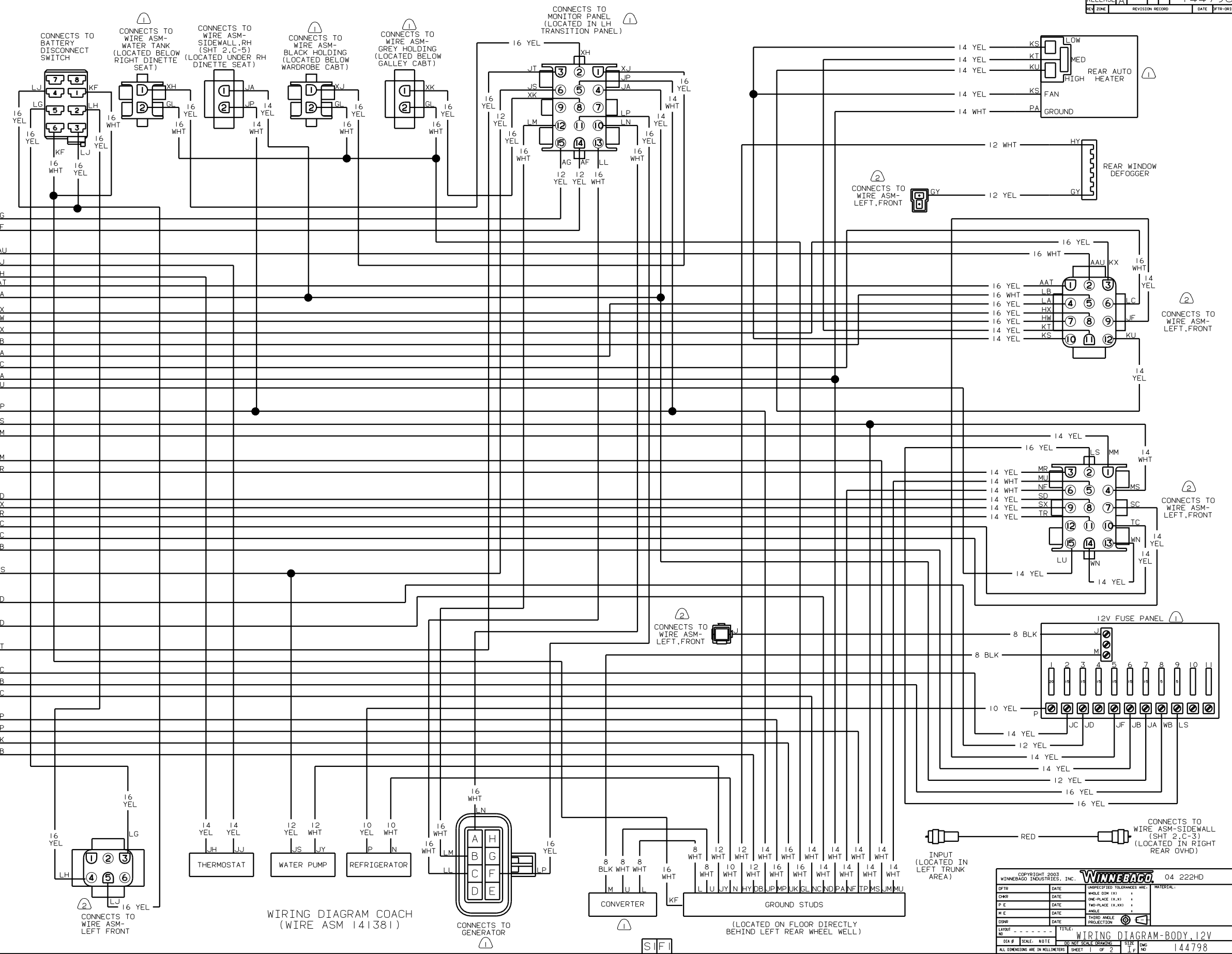

WIRING DIAGRAM COACH  
 (WIRE ASM 141381)

COPYRIGHT 2003 WINNEBAGO INDUSTRIES, INC. <b>WINNEBAGO</b> 04 222HD		MATERIAL:
DFT#	DATE	UNSPECIFIED TOLERANCES ARE:
CMR	DATE	ANGLE
P E	DATE	ONE-PLACE (X.X)
M E	DATE	TWO-PLACE (X.XX)
DSNR	DATE	THIRD ANGLE PROJECTION
LAYOUT NO.	TITLE	
WIRING DIAGRAM-BODY, 12V		
DIA #	SCALE	NOTE
ALL DIMENSIONS ARE IN MILLIMETERS	SHEET	OF 2
REF: 141384 A	NO	144798

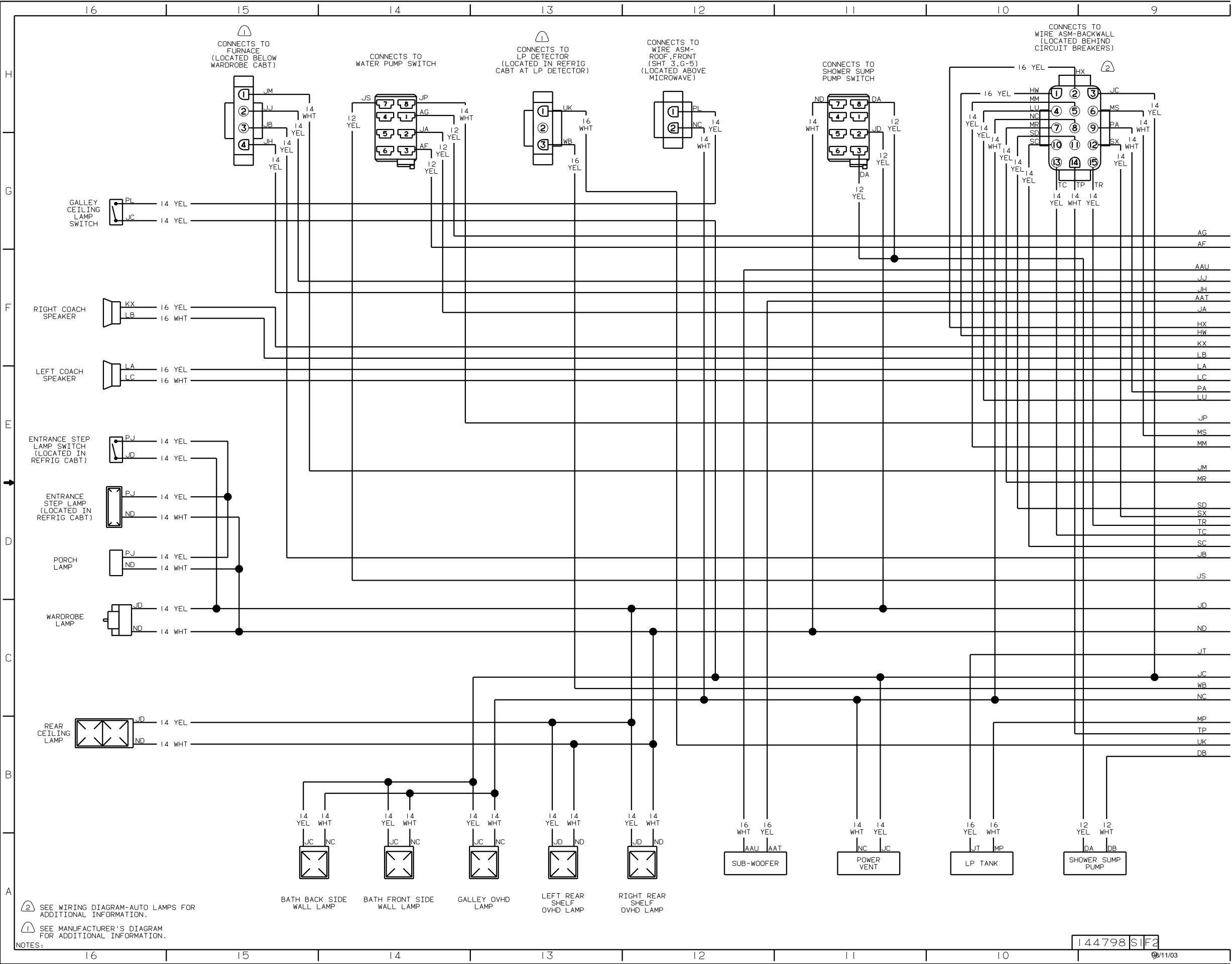

①  
CONNECTS TO  
FURNACE  
(LOCATED BELOW  
WARDROBE CABT)

CONNECTS TO  
WATER PUMP SWITCH

①  
CONNECTS TO  
LP DETECTOR  
(LOCATED IN REFRIG  
CABT AT LP DETECTOR)

CONNECTS TO  
WIRE ASM-  
ROOF FRONT  
(SHT. 3, G-5)  
(LOCATED ABOVE  
MICROWAVE)

CONNECTS TO  
SHOWER SUMP  
PUMP SWITCH

CONNECTS TO  
WIRE ASM-BACKWALL  
(LOCATED BEHIND  
CIRCUIT BREAKERS)

GALLEY  
CEILING  
LAMP  
SWITCH

RIGHT COACH  
SPEAKER

LEFT COACH  
SPEAKER

ENTRANCE STEP  
LAMP SWITCH  
(LOCATED IN  
REFRIG CABT)

ENTRANCE  
STEP LAMP  
(LOCATED IN  
REFRIG CABT)

PORCH  
LAMP

WARDROBE  
LAMP

REAR  
CEILING  
LAMP

BATH BACK SIDE  
WALL LAMP

BATH FRONT SIDE  
WALL LAMP

GALLEY OVHD  
LAMP

LEFT REAR  
SHELF  
OVHD LAMP

RIGHT REAR  
SHELF  
OVHD LAMP

SUB-WOOFER

POWER  
VENT

LP TANK

SHOWER SUMP  
PUMP

② SEE WIRING DIAGRAM-AUTO LAMPS FOR  
ADDITIONAL INFORMATION.

① SEE MANUFACTURER'S DIAGRAM  
FOR ADDITIONAL INFORMATION.

NOTES:

144798 SIF2

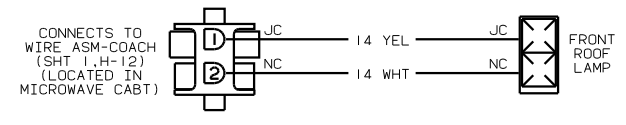

WIRING DIAGRAM-ROOF,FRONT  
(WIRE ASM 119112)

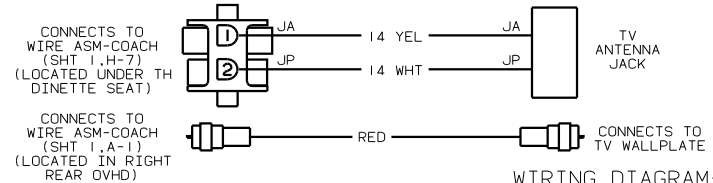

WIRING DIAGRAM-SIDEWALL  
(WIRE ASM 111451-03)