



**DANGER**

**Danger of electrical shock, burns or death.** Always remove all power sources before attempting any repair, service or diagnostic work. Power can be present from shore power, generator, inverter or battery. All power sources must be disabled and secured before performing any service.



**CAUTION**

If you lack the skills, tools or equipment to perform diagnostic or repair work leave such work to an authorized Winnebago Industries dealer or other qualified shop.

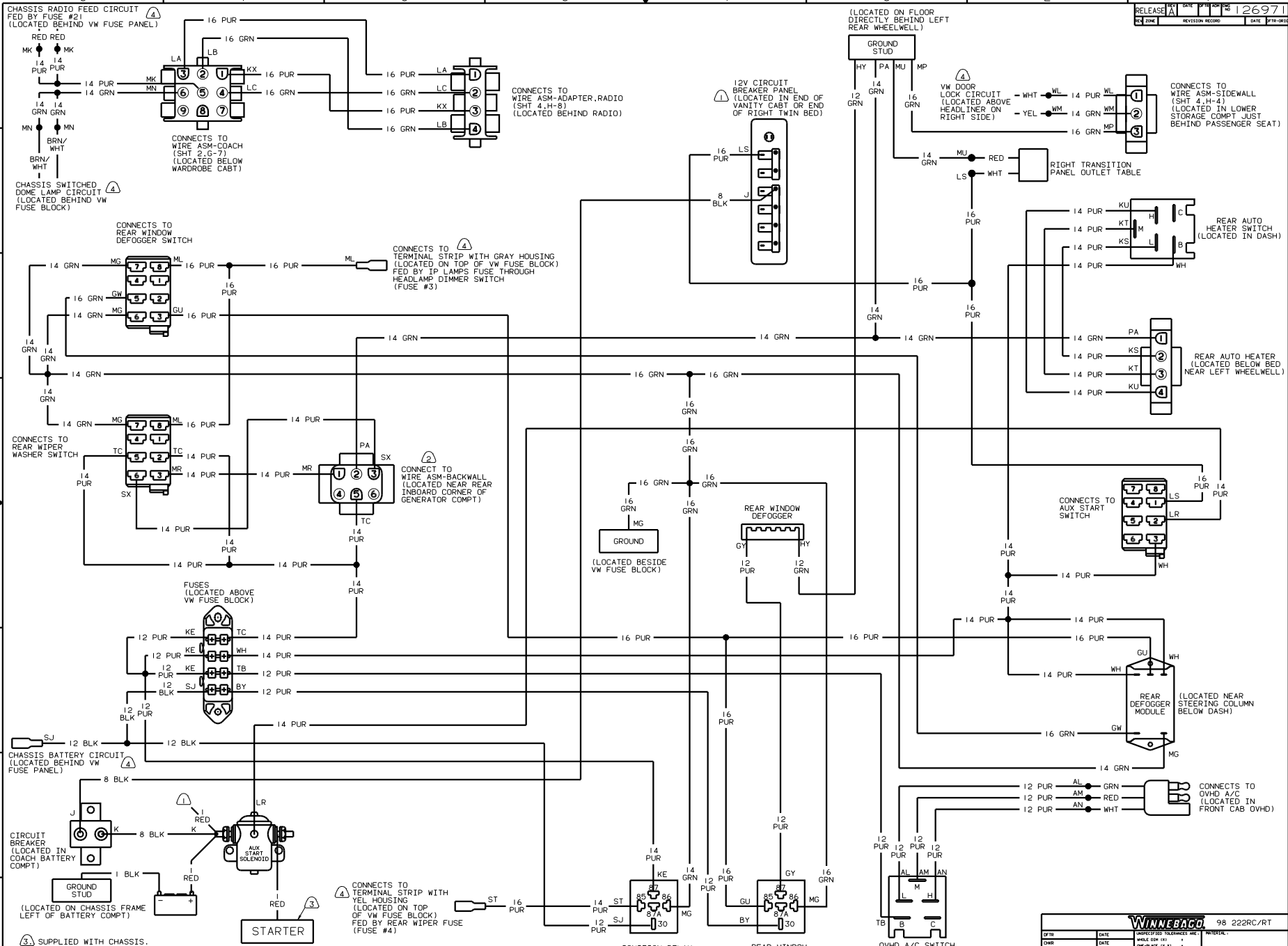

- ③ SUPPLIED WITH CHASSIS.
- ② SEE WIRING DIAGRAM-AUTO LAMPS FOR ADDITIONAL INFORMATION.
- ① SEE SHT 2 OR 3 FOR ADDITIONAL INFORMATION.
- ④ SEE MANUFACTURER'S DIAGRAM FOR ADDITIONAL INFORMATION.

		98 222RC/RT	
DATE	UNDESIGNED TOLERANCES ARE:	INTEGRITY	
DATE	WHOLE OR 1/2		
DATE	ONE-PLACE (1/2)		
DATE	TWO-PLACE (1/2)		
DATE	THREE-PLACE (1/2)		
DATE	THREE-PLACE (1/2)		
DATE	THREE-PLACE (1/2)		
DATE	THREE-PLACE (1/2)		
DATE	THREE-PLACE (1/2)		
DATE	THREE-PLACE (1/2)		
DATE	THREE-PLACE (1/2)		

DRAWN BY: \_\_\_\_\_ TITLE: \_\_\_\_\_  
 CHECKED BY: \_\_\_\_\_ DATE: \_\_\_\_\_  
 ALL DIMENSIONS ARE IN MILLIMETERS SHEET 1 OF 4  
 REF: 125310-B-1

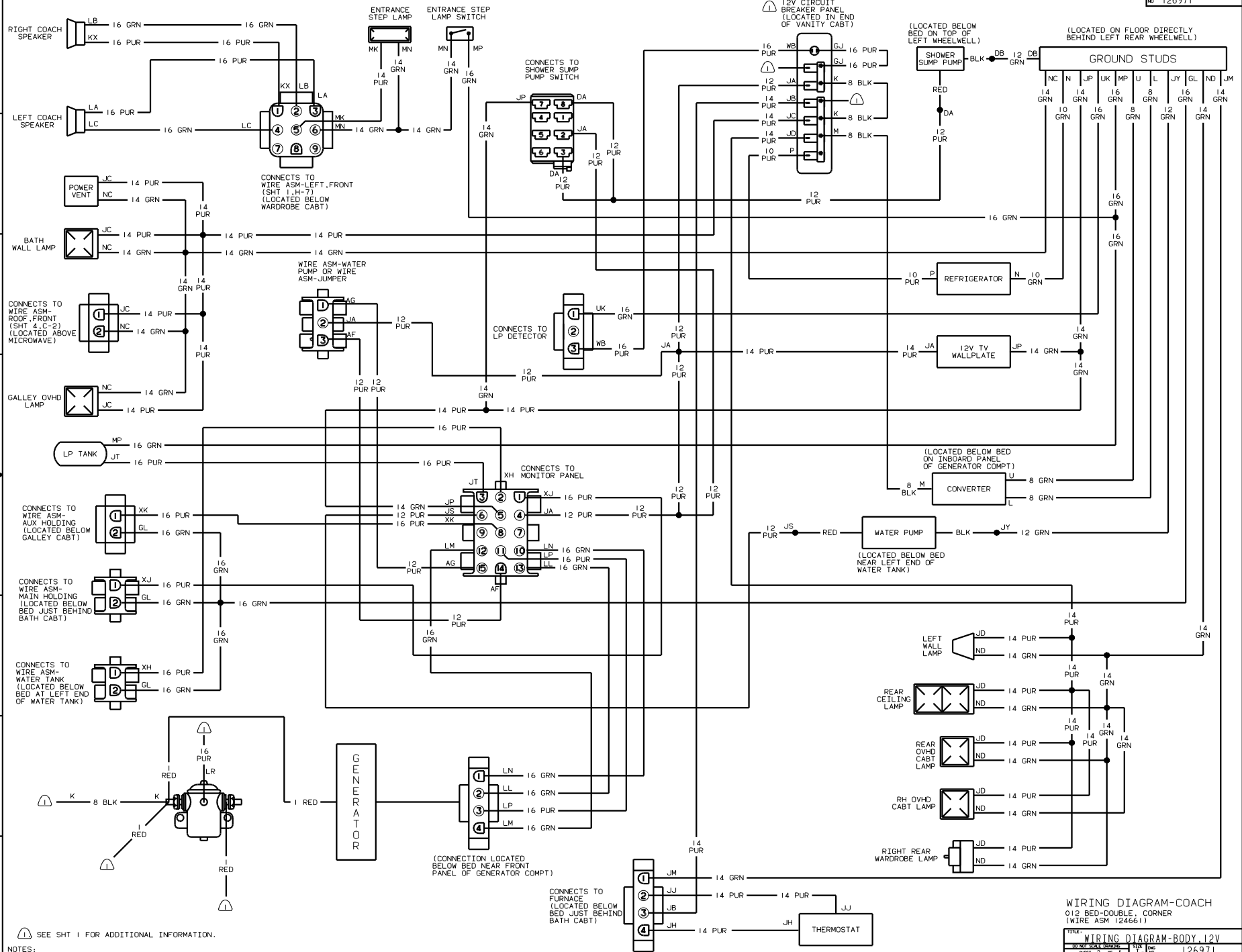

NOTES: SEE SHT 1 FOR ADDITIONAL INFORMATION.

WIRING DIAGRAM-COACH  
012 BED-DOUBLE, CORNER  
(WIRE ASM 124661)

FIGURE NO.	1
TITLE	WIRING DIAGRAM-BODY 12V
DATE	11/16/05
SHEET	2 OF 4
REV	1 E
126971	

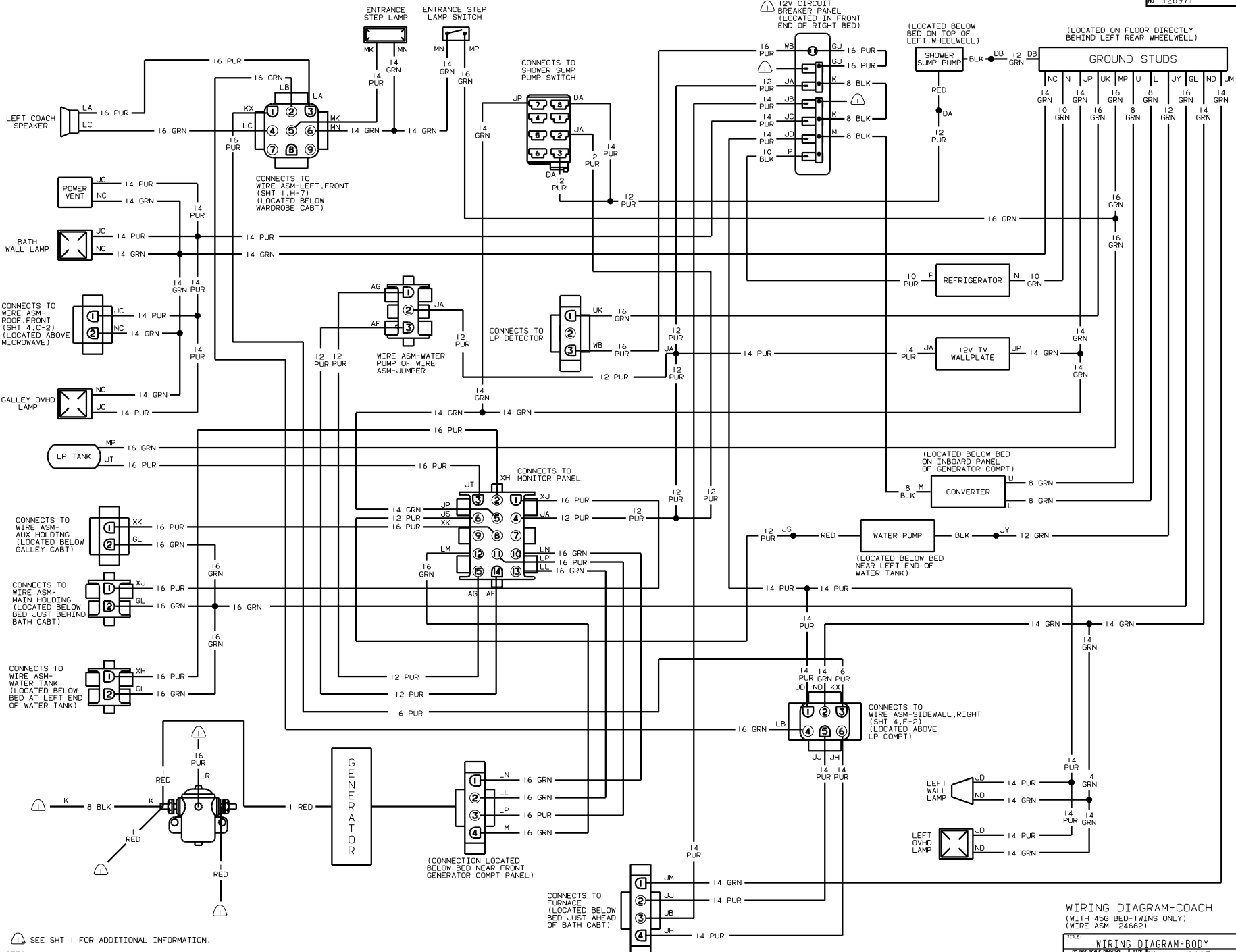

SEE SHT 1 FOR ADDITIONAL INFORMATION.

NOTES:

WIRING DIAGRAM-COACH  
(WITH 45G BED-TWINS ONLY)  
(WIRE ASM 124662)

TITLE:		WIRING DIAGRAM-BODY	
30 NO SCALE DRAWING	1/16	1/16	1/16
SHEET 3 OF 4	1/16	1/16	1/16

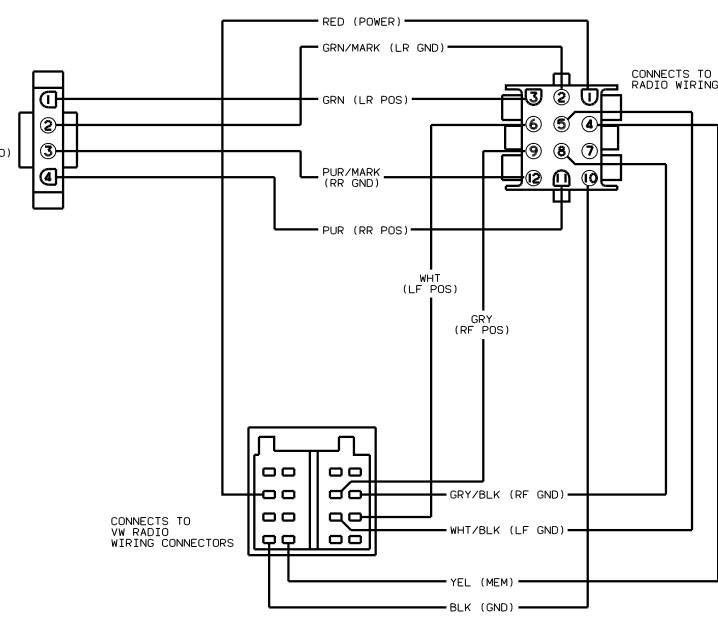

WIRING DIAGRAM-ADAPTER, RADIO (WIRE ASM 114365)

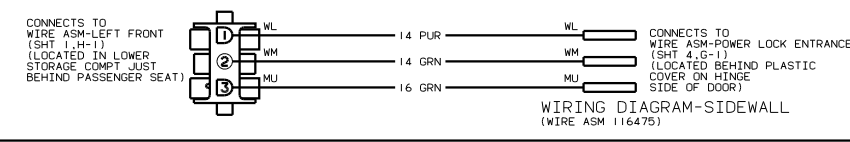

WIRING DIAGRAM-SIDEWALL (WIRE ASM 116475)

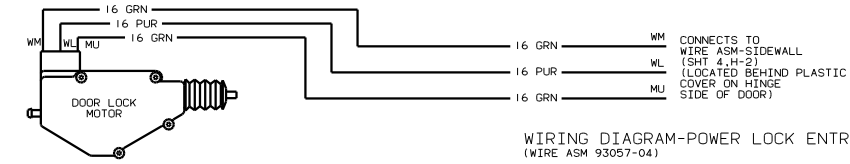

WIRING DIAGRAM-POWER LOCK ENTRANCE (WIRE ASM 93057-04)

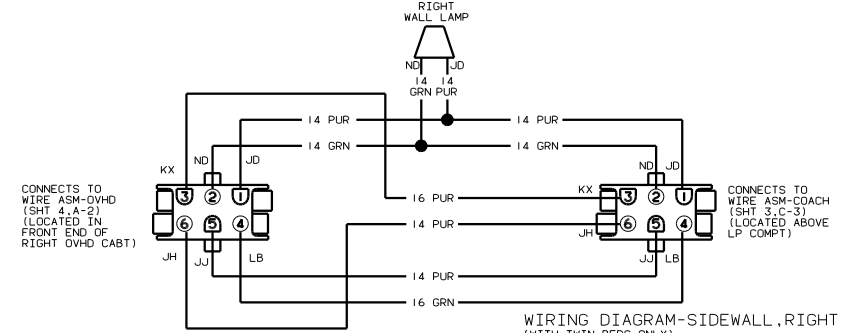

WIRING DIAGRAM-SIDEWALL, RIGHT (WITH TWIN BEDS ONLY) (WIRE ASM 119702)

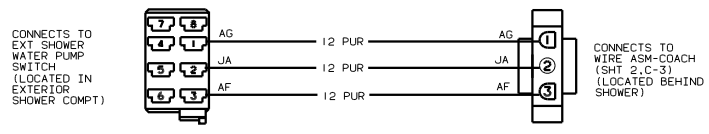

WIRING DIAGRAM WATER PUMP, SWITCH (WIRE ASM 103494-04) (WITH 64R EXTERIOR WASH STATION)

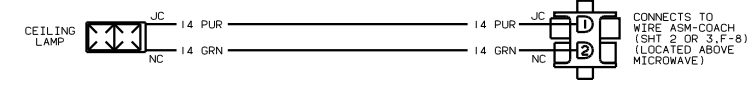

WIRING DIAGRAM-ROOF, FRONT (WIRE ASM 119112)

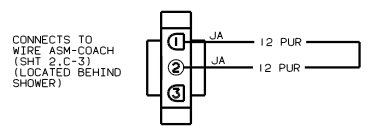

WIRING DIAGRAM-JUMPER (WIRE ASM 103493) (WITHOUT 64R EXTERIOR WASH STATION)

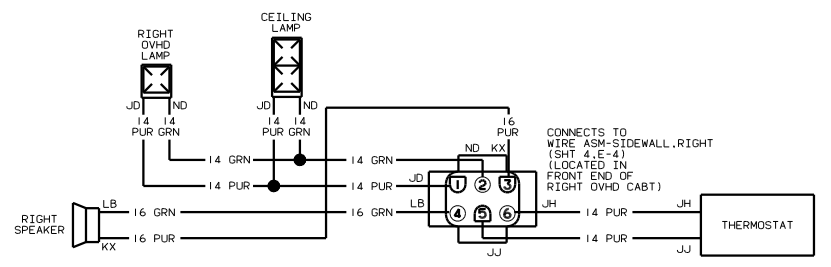

WIRING DIAGRAM-OVHD (WITH 48G BED TWIN ONLY) (WIRE ASM 119701)