

- BOX
91910-02-000
SCREW
613-07-12B (4)
COVER
91926-01-CHT
LABEL
91243-01-000
CONNECTOR
8313-01-000 (3)
PLUG
81211-02-000 (2)

- BOX
8289-01-000
SCREW
G39-08-16B (2)
WIRE
50235-01-000 (2)
(150)
TERMINAL
8328-01-000
CONNECTOR
8314-01-000
SCREW-GROUND, GRN
103291-01-000
RECP
24924-02-000 (7)
COVER
69238-01-000

- BOX
8289-01-000
SCREW
G39-08-16B (2)
WIRE
50235-01-000
(150)
TERMINAL
8328-01-000
CONNECTOR
8311-01-000 (3)
SCREW-GROUND, GRN
103291-01-000
CONNECTOR
8355-01-000 (2)
COVER
8294-01-000

9. PRE-WIRE BOX LOCATED IN REAR END OF DVHD CABT WITH TWIN BEDS.
8. WITH FACTORY A/C ONLY.
7. INSTALL RECP WITH GROUND TOWARD BOTTOM OF VEHICLE.
6. USE WITH GENERATOR ONLY.
5. SEE GENERATOR INSTL FOR ADDITIONAL INFORMATION.
4. USE WITHOUT FACTORY A/C.
3. ALL GROUND WIRES TO BE COVERED WITH TUBING 8041-02-000.
2. ALL WIRES ARE TO BE CLAMPED WITH CLAMP 10497-05-000 WITHIN 200 OF OUTLET BOXES. USE SCREW G67-10-12B.
1. ALL WIRES TO BE CLAMPED WITH CLAMP 10495-01-000 OR CLIP 80734-01-000 EVERY 600. USE SCREW G67-10-12B UNLESS OTHERWISE SPECIFIED.

110V LEFT (US)
(SAME WITH OR WITHOUT TWIN BEDS)

WINNEBAGO		95 221RC
DATE	UNSPECIFIED TOLERANCES ARE	MATERIAL
CHKD	AS BUILT	
BY	ONE-PLACE (X 31)	
DATE	ONE-PLACE (X 30)	
CHKD	AS BUILT	
DATE	TWO-PLACE	
CHKD	AS BUILT	
DATE	AS BUILT	
LAUNCH NO.	TITLE:	119009
REV. NO.	WIRING INSTL-BODY	
SCALE	DO NOT SCALE DRAWING	
ALL DIMENSIONS ARE IN MILLIMETERS	SHEET	1 OF 15

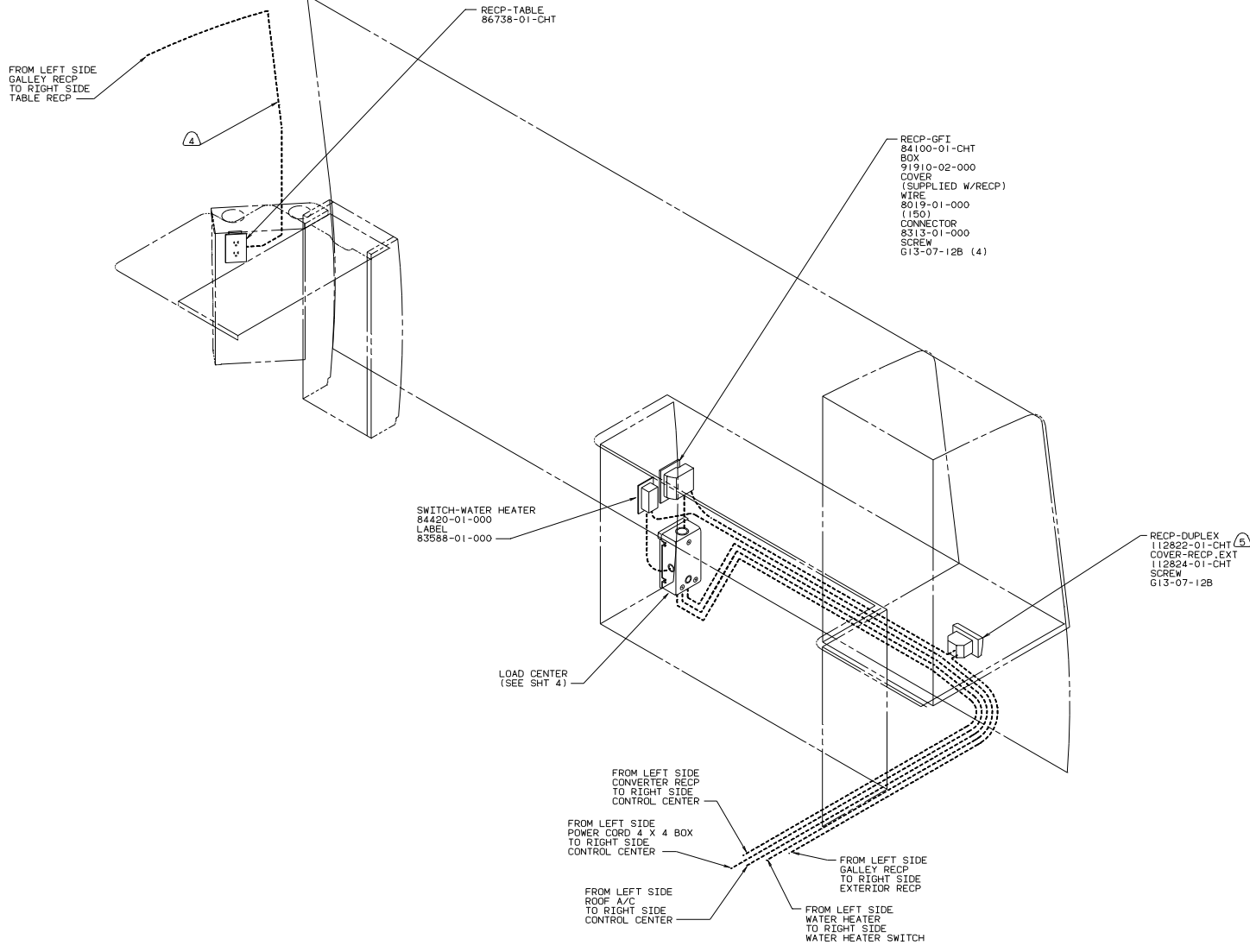

- 5 SEAL BACK SIDE OF RECP FACE.
- 4 WIRE ROUTED THRU SIDEWALL.
- 3. ALL GROUND WIRES TO BE COVERED WITH TUBING 8041-02-000.
- 2. ALL WIRES ARE TO BE CLAMPED WITH CLAMP 10497-05-000 WITHIN 200 OF OUTLET BOXES. USE SCREW G67-10-12B.
- 1. ALL WIRES TO BE CLAMPED WITH CLAMP 10495-01-000 OR CLIP 80734-01-000 EVERY 600. USE SCREW G67-10-12B UNLESS OTHERWISE SPECIFIED.

NOTES:

110V RIGHT (US)
 95 22IRC
 (W/O TWIN BEDS)

TITLE: WIRING INSTL-BODY	
30 NET SCALE DRAWING	REV 1
SHEET 2 OF 5	119009

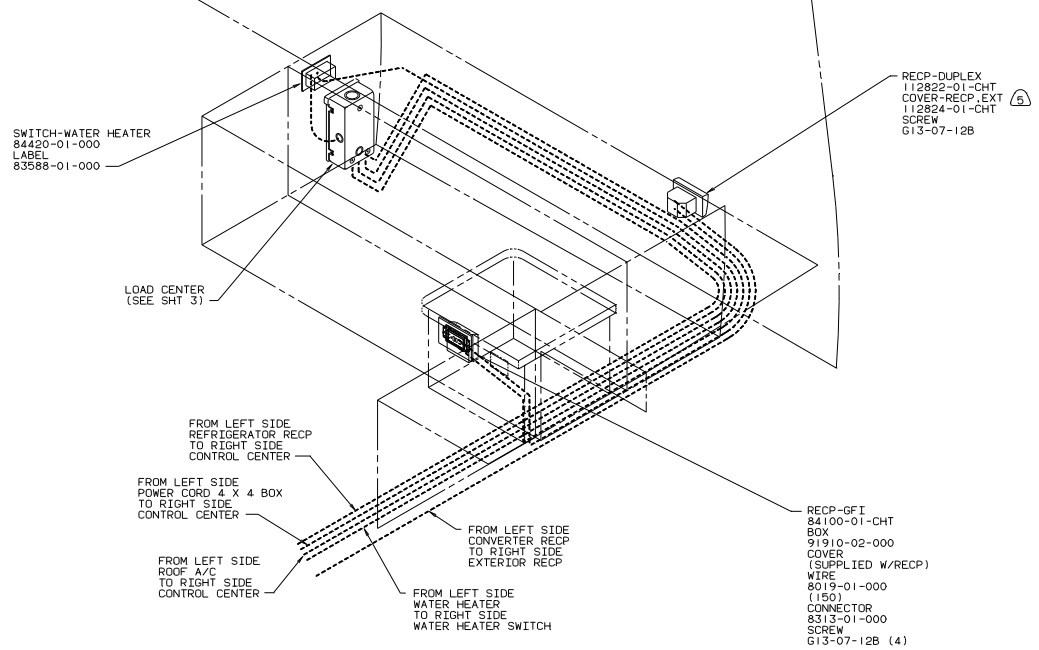
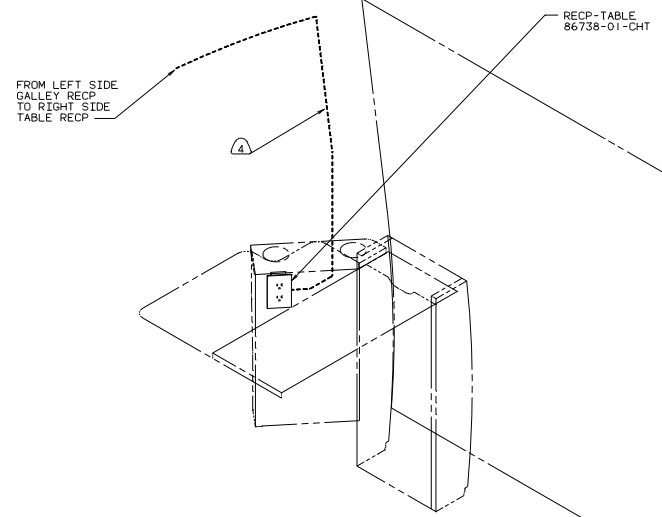

- 5 SEAL BACK SIDE OF RECP FACE.
- 4 WIRE ROUTED IN SIDEWALL.
- 3. ALL GROUND WIRES TO BE COVERED WITH TUBING 8011-02-000.
- 2. ALL WIRES ARE TO BE CLAMPED WITH CLAMP 10497-05-000 WITHIN 200 OF OUTLET BOXES. USE SCREW G67-10-12B.
- 1. ALL WIRES TO BE CLAMPED WITH CLAMP 10495-01-000 OR CLIP 80734-01-000 EVERY 600. USE SCREW G67-10-12B UNLESS OTHERWISE SPECIFIED.

NOTES:

110V RIGHT (US)
95 221RC
(W/TWIN BEDS)

TITLE: WIRING INSTL-BODY	
30 NET SCALE DRAWING	REV 1
SHEET 3 OF 5	119009

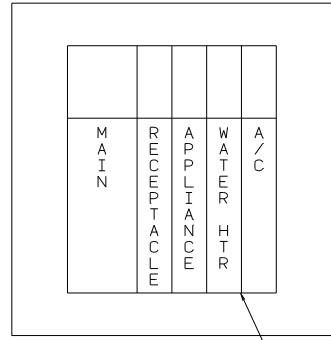
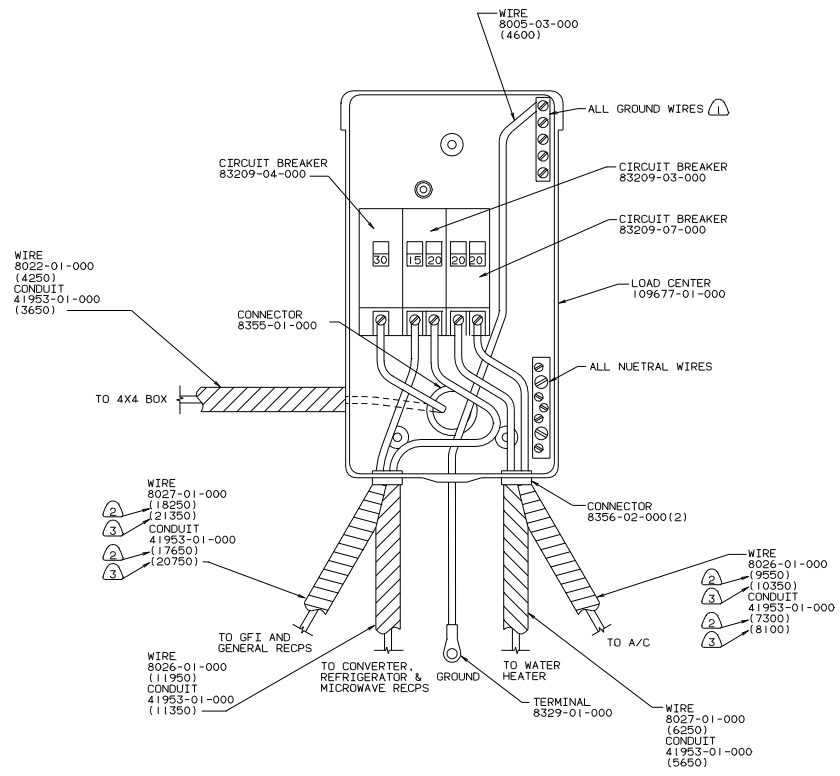

INSTALL LABEL ON BACK SIDE OF CABINET ACCESS DOOR.

LABEL 95721-15-000

- NOTES:
- (3) WITH TWIN BEDS.
 - (2) WITHOUT TWIN BEDS.
 - (1) ALL GROUND WIRES TO BE COVERED WITH TUBING 8041-02-000.

LOAD CENTER (US) 95 22/RC (SAME WITH OR WITHOUT TWIN BEDS)	
TITLE: WIRING INSTL-BODY	119009
30 NET SCALE DRAWING	REV 1.0
SHEET 4 OF 5	DATE

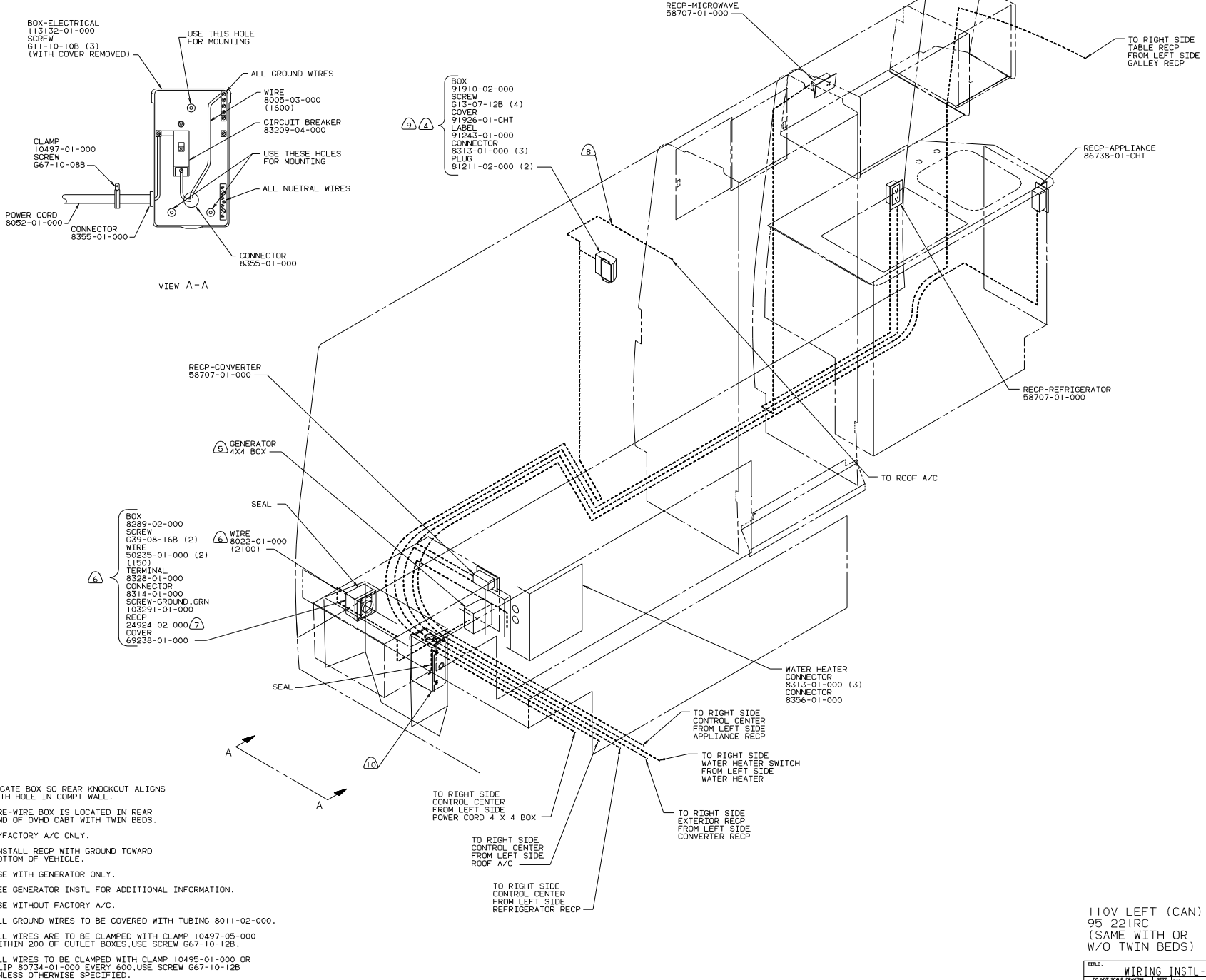

BOX-ELECTRICAL
113132-01-000
SCREW
G11-10-10B (3)
(WITH COVER REMOVED)

USE THIS HOLE
FOR MOUNTING

ALL GROUND WIRES

WIRE
8005-03-000
(1600)

CIRCUIT BREAKER
83209-04-000

USE THESE HOLES
FOR MOUNTING

ALL NUTRAL WIRES

CLAMP
10497-01-000
SCREW
G67-10-08B

POWER CORD
8052-01-000

CONNECTOR
8355-01-000

CONNECTOR
8355-01-000

VIEW A-A

BOX
91910-02-000
SCREW
G13-07-12B (4)
COVER
91926-01-CHT
LABEL
91243-01-000
CONNECTOR
8313-01-000 (3)
PLUG
81211-02-000 (2)

RECP-MICROWAVE
58707-01-000

TO RIGHT SIDE
TABLE RECP
FROM LEFT SIDE
GALLEY RECP

RECP-APPLIANCE
86738-01-CHT

RECP-REFRIGERATOR
58707-01-000

RECP-CONVERTER
58707-01-000

GENERATOR
4X4 BOX

WIRE
8022-01-000
(2100)

BOX
9289-02-000
SCREW
G39-08-16B (2)
WIRE
50235-01-000 (2)
(1150)
TERMINAL
8328-01-000
CONNECTOR
8314-01-000
SCREW-GROUND,GRN
103291-01-000
RECP
24924-02-000
COVER
69238-01-000

SEAL

WATER HEATER
CONNECTOR
8313-01-000 (3)
CONNECTOR
8356-01-000

TO RIGHT SIDE
CONTROL CENTER
FROM LEFT SIDE
APPLIANCE RECP

TO RIGHT SIDE
WATER HEATER SWITCH
FROM LEFT SIDE
WATER HEATER

TO RIGHT SIDE
EXTERIOR RECP
FROM LEFT SIDE
CONVERTER RECP

TO RIGHT SIDE
CONTROL CENTER
FROM LEFT SIDE
POWER CORD 4 X 4 BOX

TO RIGHT SIDE
CONTROL CENTER
FROM LEFT SIDE
ROOF A/C

TO RIGHT SIDE
CONTROL CENTER
FROM LEFT SIDE
REFRIGERATOR RECP

10 LOCATE BOX SO REAR KNOCKOUT ALIGNS WITH HOLE IN COMPT WALL.

9 PRE-WIRE BOX IS LOCATED IN REAR END OF OVHD CABT WITH TWIN BEDS.

8 W/FACTORY A/C ONLY.

7 INSTALL RECP WITH GROUND TOWARD BOTTOM OF VEHICLE.

6 USE WITH GENERATOR ONLY.

5 SEE GENERATOR INSTL FOR ADDITIONAL INFORMATION.

4 USE WITHOUT FACTORY A/C.

3. ALL GROUND WIRES TO BE COVERED WITH TUBING 8011-02-000.

2. ALL WIRES ARE TO BE CLAMPED WITH CLAMP 10497-05-000 WITHIN 200 OF OUTLET BOXES. USE SCREW G67-10-12B.

1. ALL WIRES TO BE CLAMPED WITH CLAMP 10495-01-000 OR CLIP 80734-01-000 EVERY 600. USE SCREW G67-10-12B UNLESS OTHERWISE SPECIFIED.

NOTES:

110V LEFT (CAN)
95 221RC
(SAME WITH OR
W/O TWIN BEDS)

TITLE: WIRING INSTL-BODY	
30 NET SCALE DRAWING	REV 1
SHEET 5 OF 5	119009

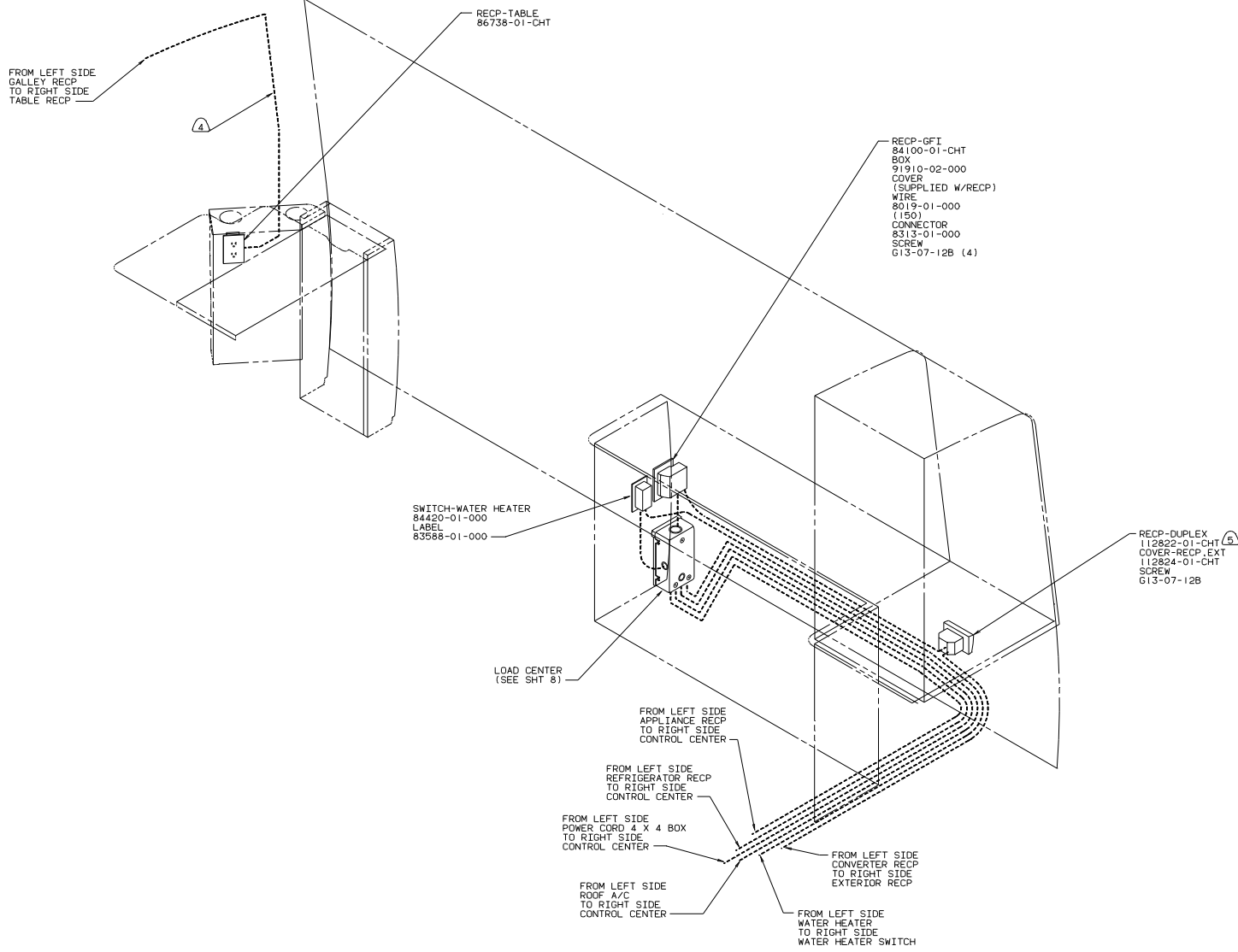

- 5 SEAL BACK SIDE OF RECP FACE.
- 4 WIRE ROUTED IN SIDEWALL.
- 3. ALL GROUND WIRES TO BE COVERED WITH TUBING 8011-02-000.
- 2. ALL WIRES ARE TO BE CLAMPED WITH CLAMP 10497-05-000 WITHIN 200 OF OUTLET BOXES. USE SCREW G67-10-12B.
- 1. ALL WIRES TO BE CLAMPED WITH CLAMP 10495-01-000 OR CLIP 80734-01-000 EVERY 600. USE SCREW G67-10-12B UNLESS OTHERWISE SPECIFIED.

NOTES:

110V RIGHT (CAN)
95 221RC
(WITHOUT TWIN BEDS)

TITLE: WIRING INSTL-BODY	
30 NET SCALE DRAWING	REV 1
SHEET 6 OF 5	119009

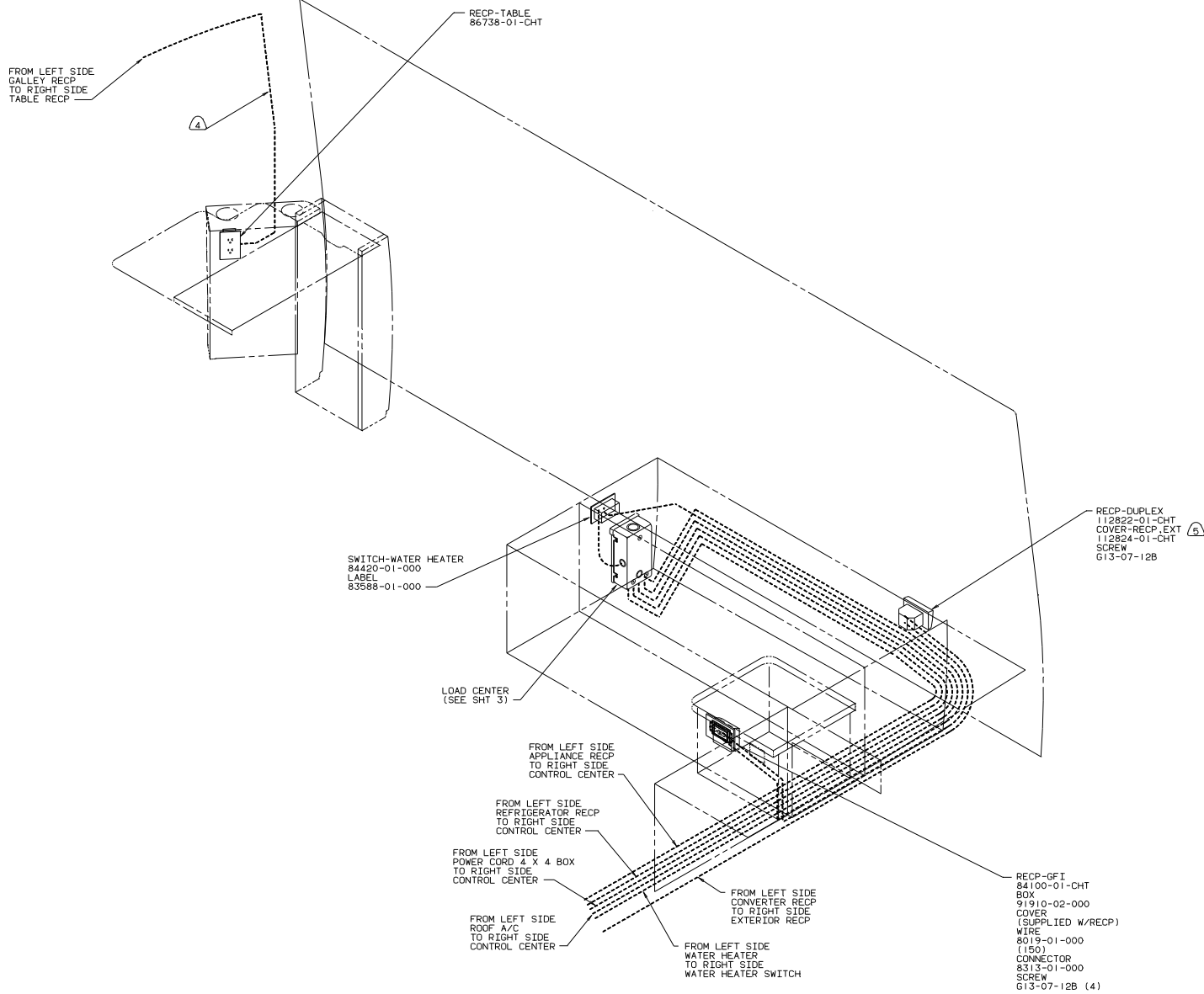

- 5 SEAL BACK SIDE OF RECP FACE.
- 4 WIRE ROUTED IN SIDEWALL.

- 3. ALL GROUND WIRES TO BE COVERED WITH TUBING 8011-02-000.
- 2. ALL WIRES ARE TO BE CLAMPED WITH CLAMP 10497-05-000 WITHIN 200 OF OUTLET BOXES. USE SCREW 667-10-12B.
- 1. ALL WIRES TO BE CLAMPED WITH CLAMP 10495-01-000 OR CLIP 80734-01-000 EVERY 600. USE SCREW 667-10-12B UNLESS OTHERWISE SPECIFIED.

NOTES:

110V RIGHT (CAN)
95 221RC
(W/TWIN BEDS)

TITLE: WIRING INSTL-BODY	
30 NET SCALE DRAWING	REV 1
SHEET 7 OF 15	FIG NO 119009

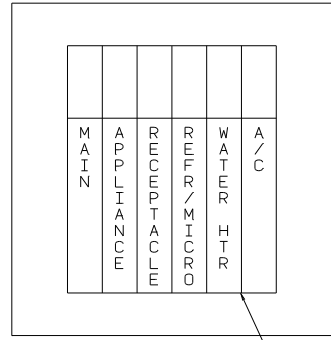
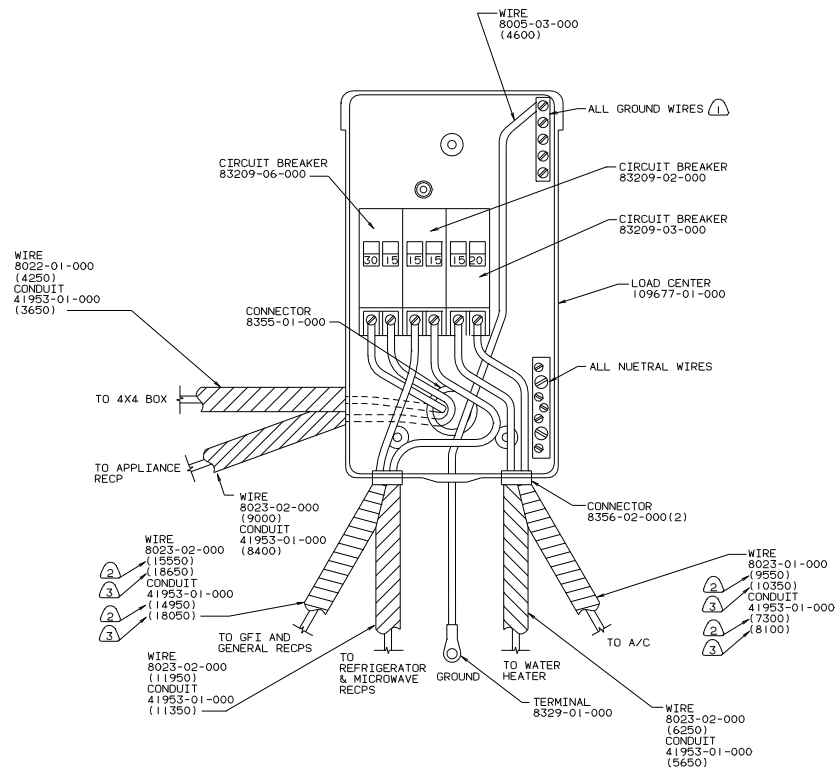

INSTALL LABEL ON BACK SIDE OF CABINET ACCESS DOOR.

LABEL 95721-16-000

- (3) WITH TWIN BEDS.
- (2) WITHOUT TWIN BEDS.
- (1) ALL GROUND WIRES TO BE COVERED WITH TUBING 8041-02-000.

LOAD CENTER (CAN)
95 22IRC
(SAME WITH OR
WITHOUT TWIN BEDS)

TITLE: WIRING INSTL-BODY	
30 NET SCALE DRAWING	REV 1.0
SHEET 8 OF 15	119009

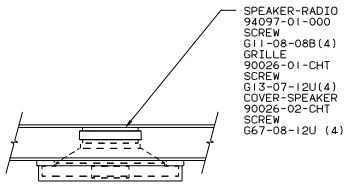

DETAIL B-B
(2 PLCS)

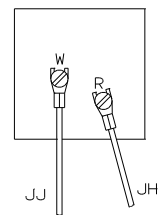
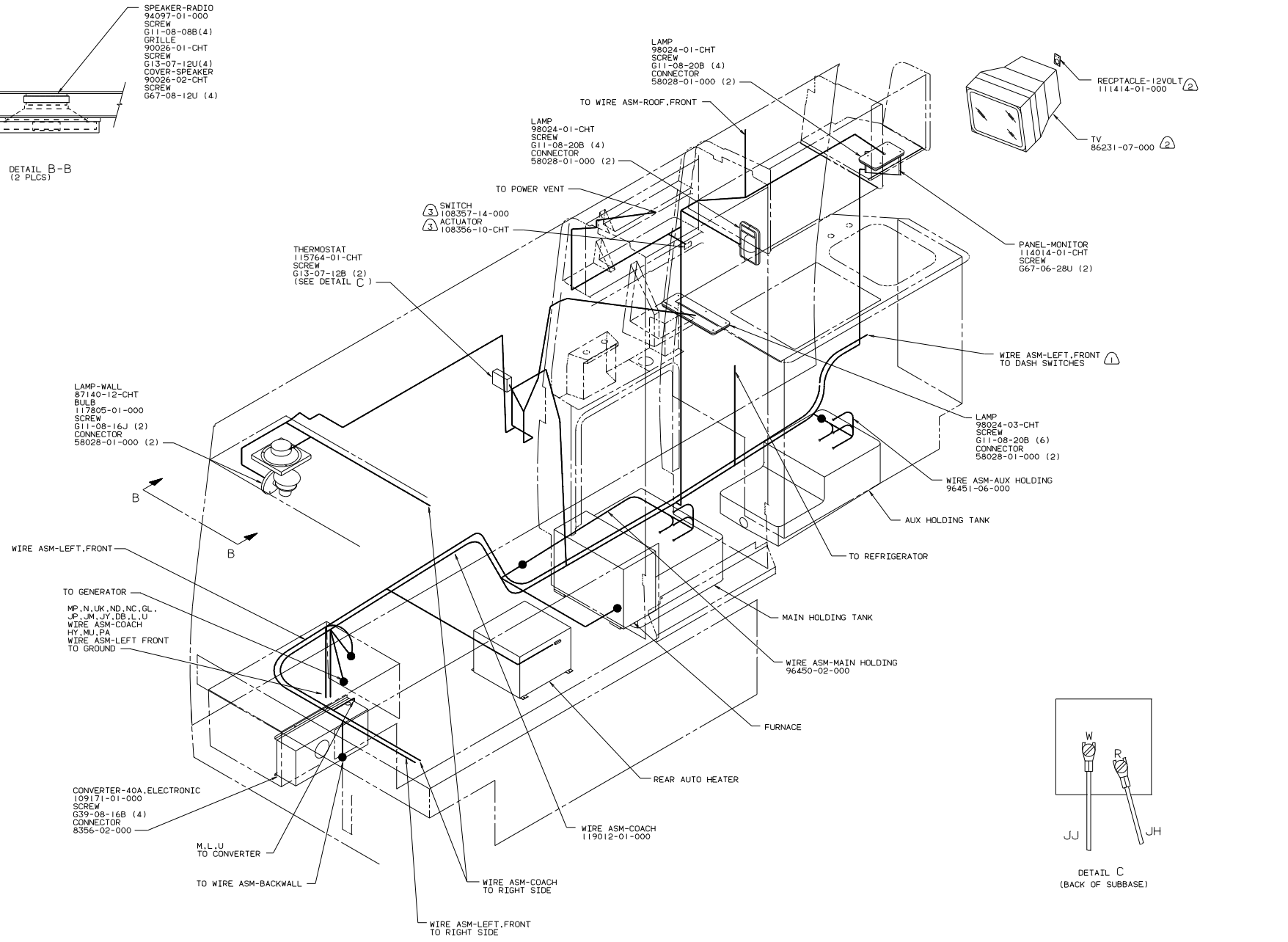
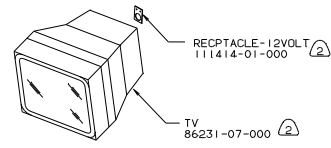

DETAIL C
(BACK OF SUBBASE)

- ③ W/SHOWER SUMP SYSTEM.
- ② WITH TV. SEE TV INSTL-OVERHEAD FOR ADDITIONAL INFORMATION.
- ① SEE DRAWING INSTL-FRONT END FOR ADDITIONAL INFORMATION.

NOTES:

12V LEFT (US/CAN)
95 221RC
(W/O TWIN BEDS)

TITLE		WIRING INSTL-BODY	
30 NET SCALE DRAWING	SHEET	1	1
	SHEET	9	OF 15
DATE		119009	

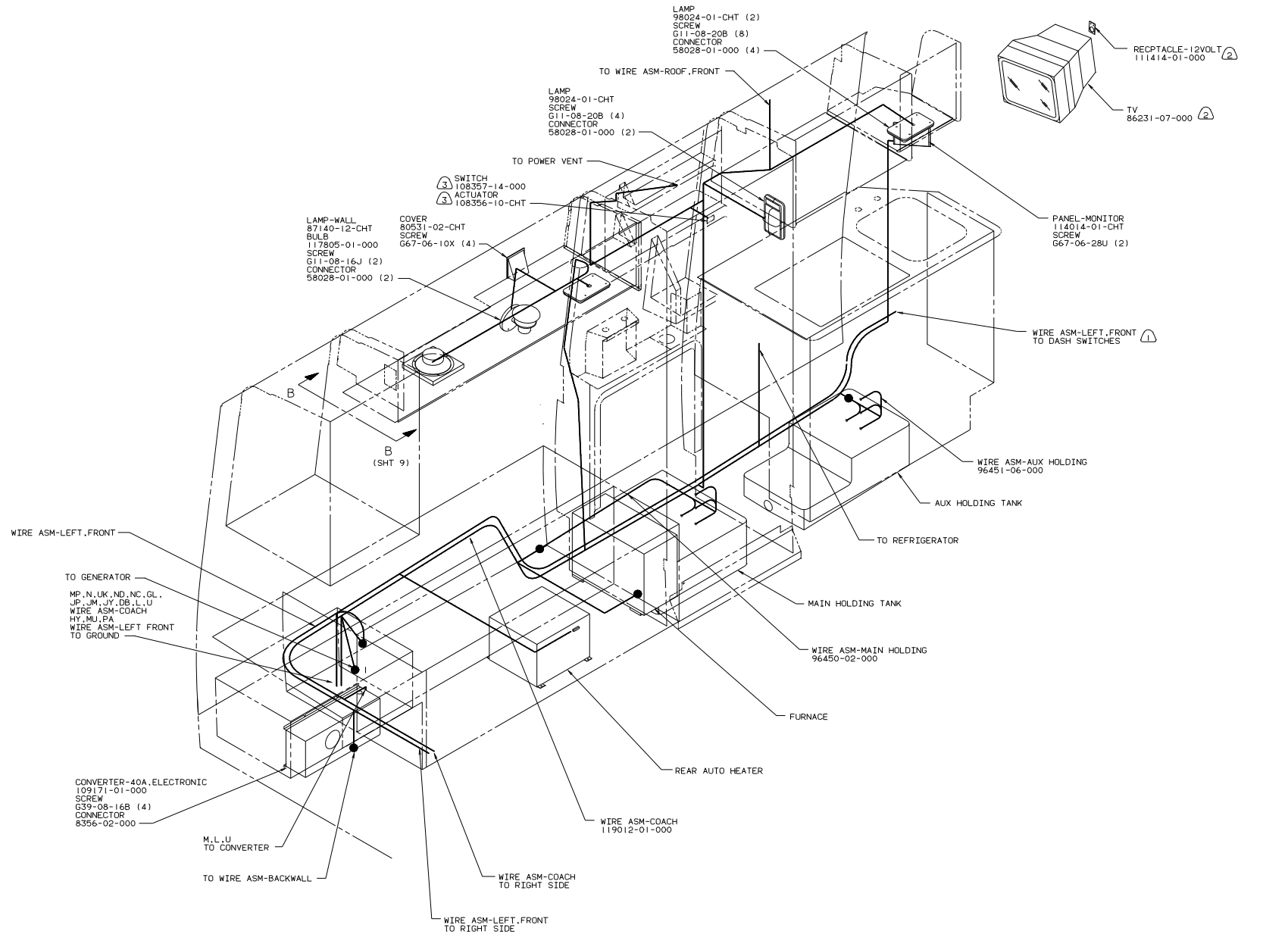

- ③ W/SHOWER SUMP SYSTEM.
- ② WITH TV. SEE TV INSTL-OVERHEAD FOR ADDITIONAL INFORMATION.
- ① SEE DRAWING INSTL-FRONT END FOR ADDITIONAL INFORMATION.

12V LEFT (US/CAN)
95 221RC
(W/TWIN BEDS)

TITLE	WIRING INSTL-BODY
30 NET SCALE DRAWING	SHEET 10 OF 15
REV 1	119009

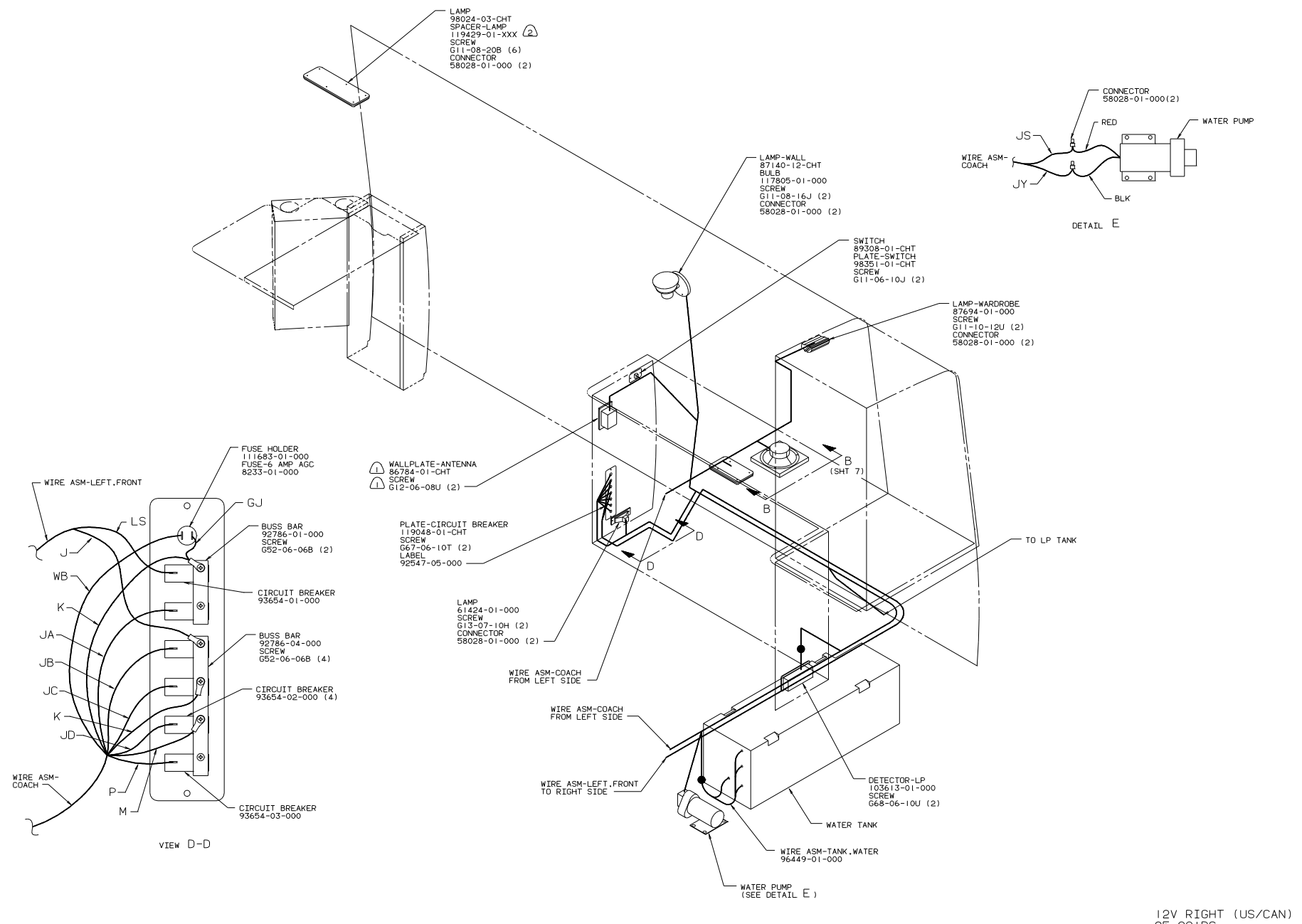

(2) PILOT HOLES MUST BE DRILLED FOR SCREW CLEARANCE.
 (1) W/TV ANTENNA.

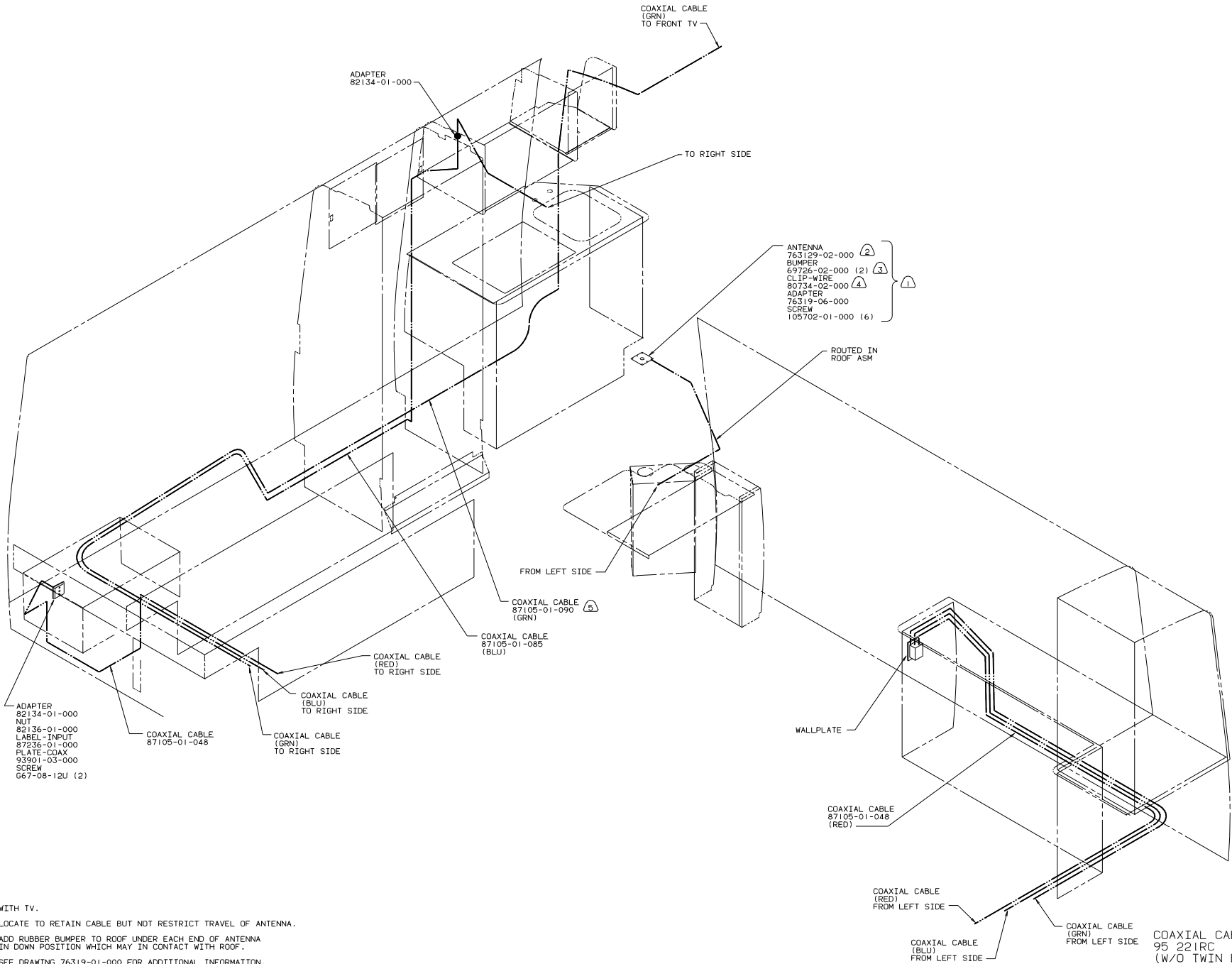

- (5) WITH TV.
- (4) LOCATE TO RETAIN CABLE BUT NOT RESTRICT TRAVEL OF ANTENNA.
- (3) ADD RUBBER BUMPER TO ROOF UNDER EACH END OF ANTENNA IN DOWN POSITION WHICH MAY IN CONTACT WITH ROOF.
- (2) SEE DRAWING 76319-01-000 FOR ADDITIONAL INFORMATION.
- (1) USE WITH TV ANTENNA.

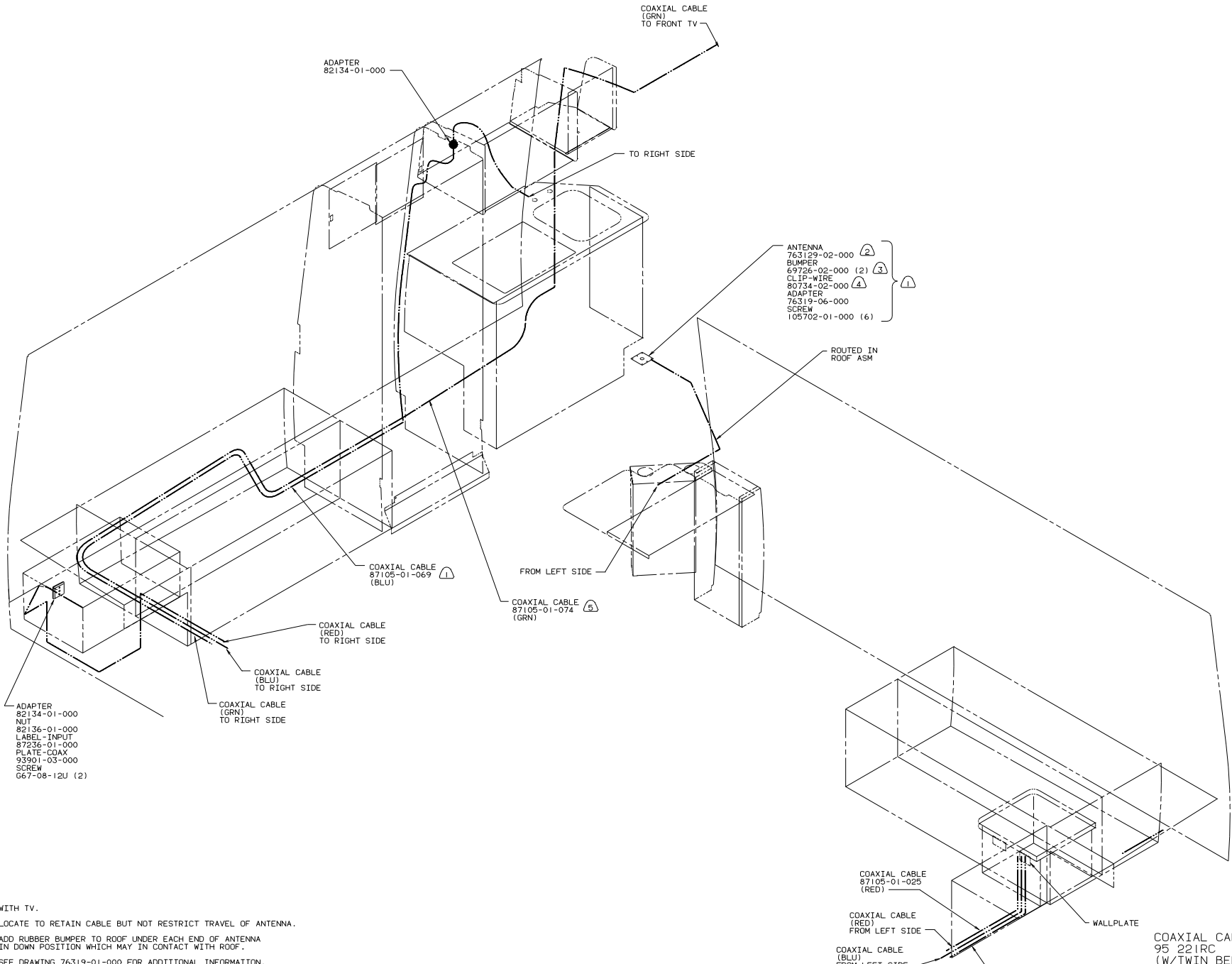

- ⑤ WITH TV.
- ④ LOCATE TO RETAIN CABLE BUT NOT RESTRICT TRAVEL OF ANTENNA.
- ③ ADD RUBBER BUMPER TO ROOF UNDER EACH END OF ANTENNA IN DOWN POSITION WHICH MAY IN CONTACT WITH ROOF.
- ② SEE DRAWING 76319-01-000 FOR ADDITIONAL INFORMATION.
- ① USE WITH TV ANTENNA.

TITLE: WIRING INSTL-BODY	
30 NET SCALE DRAWING	REV 1.0
SHEET 14 OF 15	119009

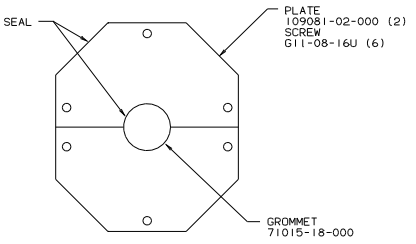
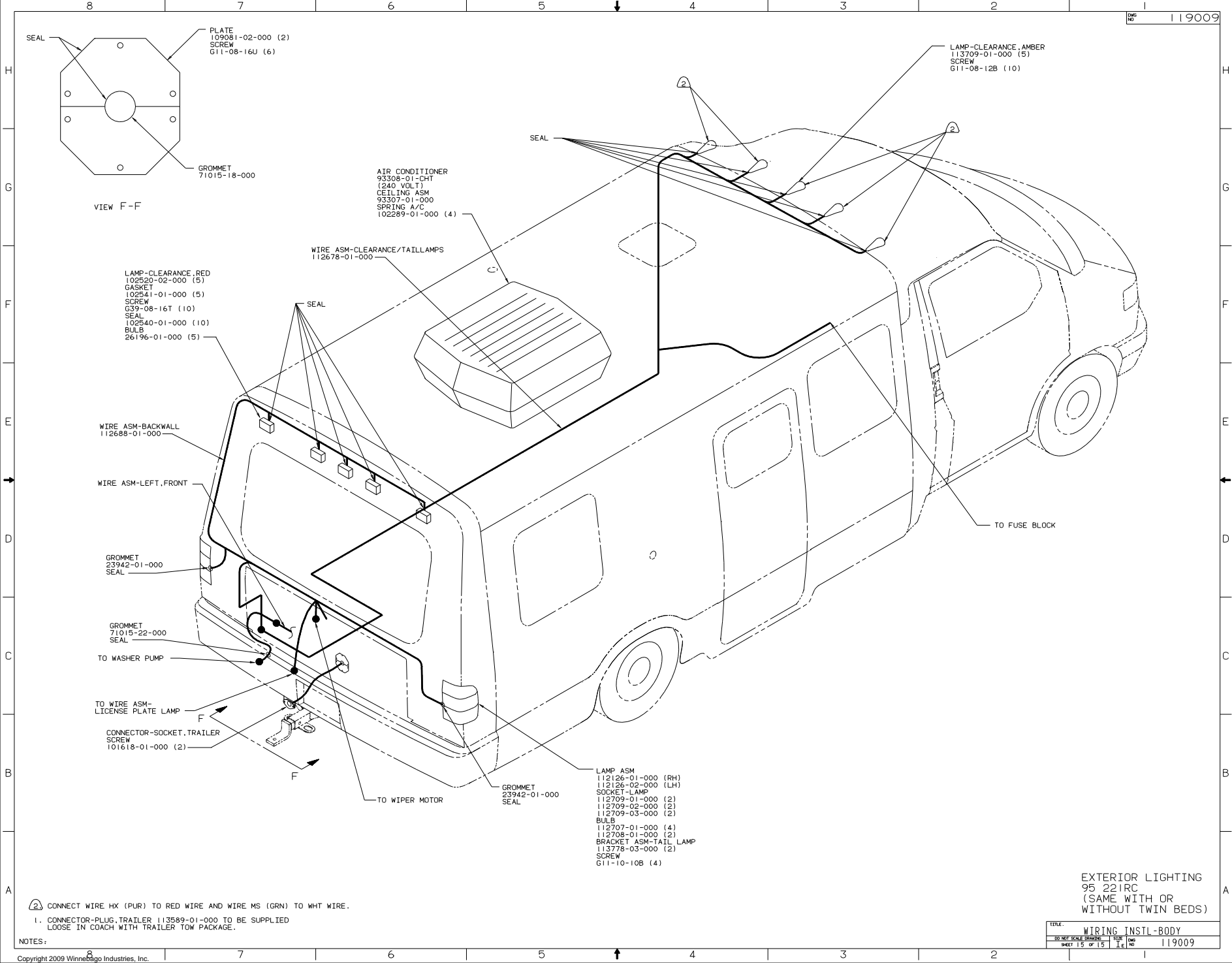

LAMP-CLEARANCE, AMBER
113709-01-000 (5)
SCREW
G11-08-12B (10)

AIR CONDITIONER
93308-01-000 (240 VOLT)
CEILING ASM
93307-01-000
SPRING A/C
102289-01-000 (4)

WIRE ASM-CLEARANCE/TAILLAMPS
112678-01-000

LAMP-CLEARANCE, RED
102520-02-000 (5)
GASKET
102541-01-000 (5)
SCREW
G39-08-16T (10)
SEAL
102540-01-000 (10)
BULB
26196-01-000 (5)

WIRE ASM-BACKWALL
112688-01-000

WIRE ASM-LEFT, FRONT

GROMMET
23942-01-000
SEAL

GROMMET
71015-22-000
SEAL

TO WASHER PUMP

TO WIRE ASM-
LICENSE PLATE LAMP

CONNECTOR-SOCKET, TRAILER
SCREW
101618-01-000 (2)

TO WIPER MOTOR

LAMP ASM
112126-01-000 (RH)
112126-02-000 (LH)
SOCKET-LAMP
112709-01-000 (2)
112709-02-000 (2)
112709-03-000 (2)
BULB
112707-01-000 (4)
112708-01-000 (2)
BRACKET ASM-TAIL LAMP
113778-03-000 (2)
SCREW
G11-10-10B (4)

TO FUSE BLOCK

(2) CONNECT WIRE HX (PUR) TO RED WIRE AND WIRE MS (GRN) TO WHT WIRE.

1. CONNECTOR-PLUG, TRAILER 113589-01-000 TO BE SUPPLIED LOOSE IN COACH WITH TRAILER TOW PACKAGE.

EXTERIOR LIGHTING
95 221RC
(SAME WITH OR
WITHOUT TWIN BEDS)

TITLE: WIRING INSTL-BODY	
30 NET SCALE DRAWING	REV 1E
SHEET 15 OF 15	119009