

1997
WV222RC

H70
D O V E
H71
L A K E W O O D

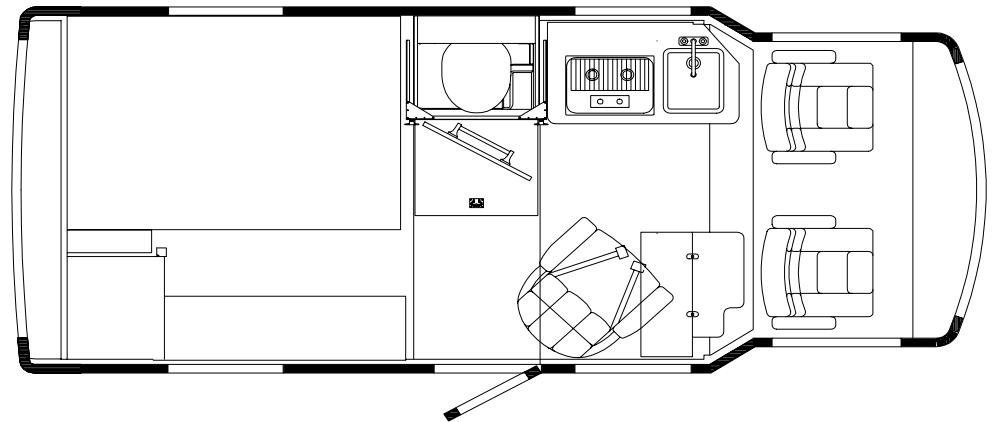
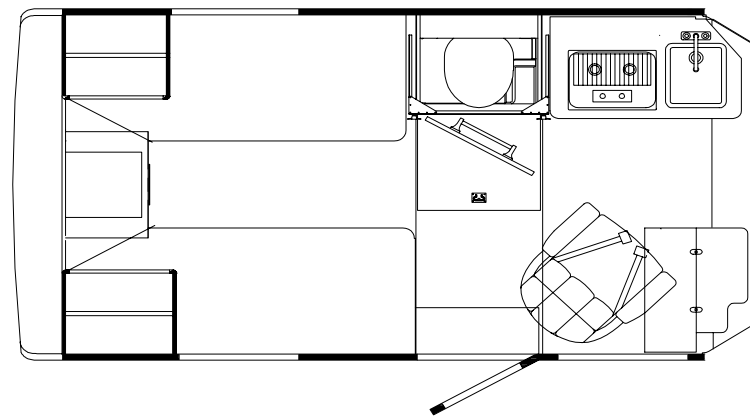
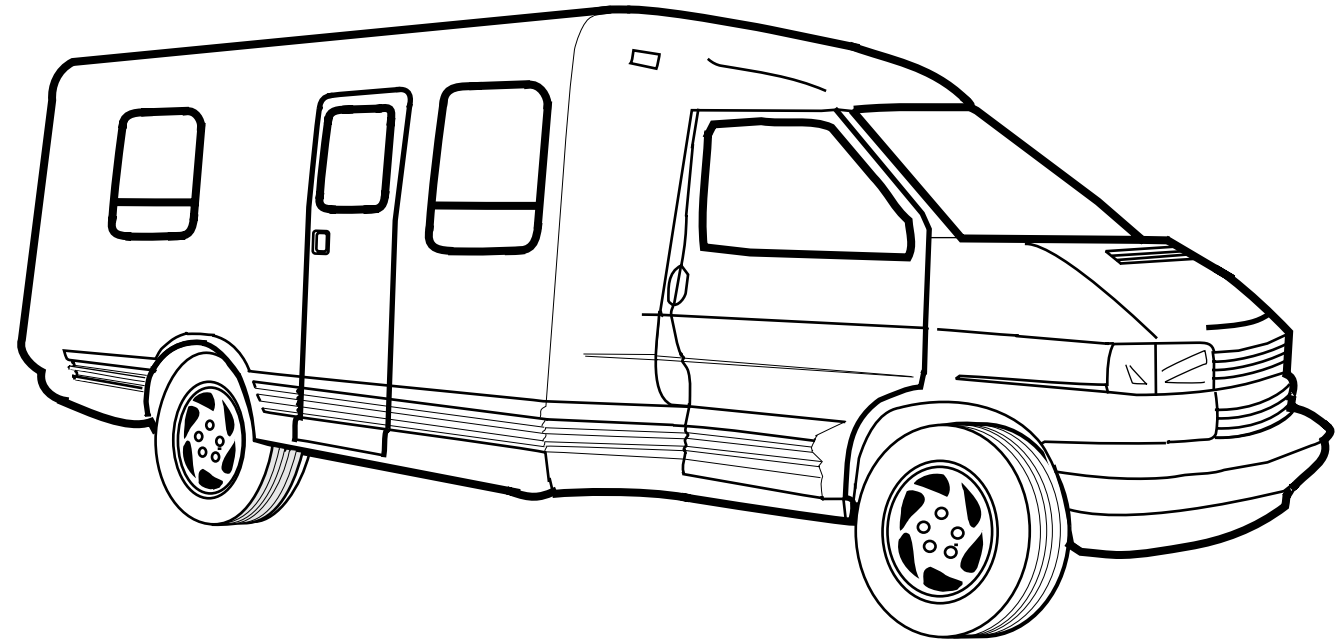

**ACCESSORIES GROUP
OPERATORS MANUAL & BINDER**

KEY	PARTNUMBER	U/M DESCRIPTION
	054185-F2-000	EA MANUAL-OPERATOR, 1997 RIALTA
	092318-01-000	EA BINDER - 3 RING - MOTOR HOME MANUAL
	092319-01-000	EA POCKET PAGE - 3 RING BINDER, PLASTIC

**AUDIO VIDEO GROUP
RADIO SYSTEM COMPONENTS**

KEY	PARTNUMBER	U/M DESCRIPTION
	074979-18-000	EA COVER - SPEAKER - VW DARK GRAY FROM: 00-00-00 THRU: 01-13-97
	074979-01-000	EA SHIELD - SPEAKER - BACK - MOLDED PLASTIC - 8" X 9" FROM: 01-14-97 THRU: 99-99-99
	089340-02-000	EA GRILLE - SPEAKER - 6.5" SQUARE
	089340-03-000	EA SPACER - SPEAKER GRILLE
	094097-01-000	EA SPEAKER - RADIO/TV - W/O GRILLE - 5.25" DIAMETER
	114365-01-000	EA ADAPTER - RADIO - POWER - SPEAKERS
	114366-01-000	EA ADAPTOR - RADIO - ANTENNA - RIVERPARK
	097460-08-000	EA RADIO - AM/FM STEREO CASSETTE - SONY - XR-1700 FROM: 00-00-00 THRU: 05-12-97
	127264-01-000	EA RADIO - AM/FM STEREO/CASSETTE - PANASONIC CQ-R111U FROM: 05-13-97 THRU: 99-99-99
	116148-03-000	EA RADIO - AM/FM STEREO - CD PLAYER - CLARION DRB325D FROM: 00-00-00 THRU: 02-05-97
	116148-04-000	EA RADIO - AM/FM STEREO - CD PLAYER - CLARION DRB3375 FROM: 02-06-97 THRU: 05-12-97
	127516-01-000	EA RADIO - AM/FM STEREO - CD PLAYER - PANASONIC CQ-DP830U FROM: 05-13-97 THRU: 99-99-99

TV CABLE, CONNECTORS, & WALLPLATES

KEY	PARTNUMBER	U/M DESCRIPTION
	076319-03-000	FT CABLE - COAXIAL - 75 OHM
	076319-06-000	EA ADAPTER - CABLE ROOF PLATE
	076319-12-000	EA CONNECTOR - COAXIAL - ONE PIECE
	082134-01-000	EA ADAPTER - TV - CABLE TO CABLE
	086777-01-000	EA WALLPLATE - TV CABLE - W/ANTENNA SWITCH - IVORY

AUDIO VIDEO GROUP (CONTINUED)

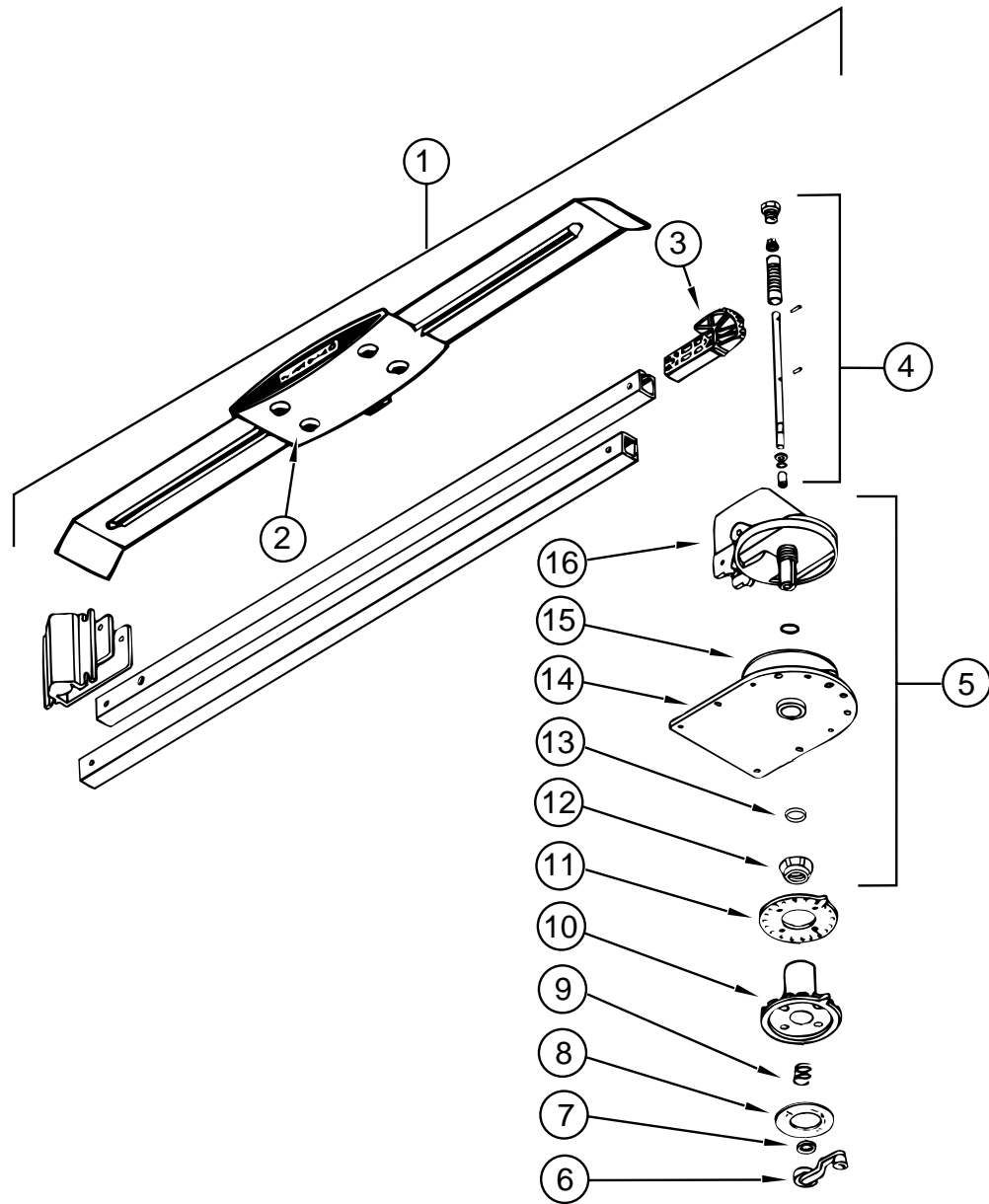

WINEGARD TV ANTENNA

KEY	PART NUMBER	U/M	DESCRIPTION	VENDOR NO.
1	076319-19-000	EA	ANTENNA - TV ROOF MOUNT - 23.5" MAST WI-1294	
2	076319-01-700	EA	HEAD - ANTENNA - AMPLIFIED	RVSAU/V
3	076319-01-701	EA	GEAR - ELEVATING, PLASTIC	2200046
4	076319-01-702	EA	SHAFT ASM - ELEVATING	RVP-400A
5	076319-01-711	EA	BASE & LIFT ASM	2762802
6	076319-01-706	EA	CRANK - ELEVATING, W/SET SCREW	2750897
7	076319-01-705	EA	GROMMET - NYLON, 7/8" ID	3200658
8	076319-01-708	EA	DECAL - CRANK	5413002
9	076319-01-707	EA	SPRING - HANDLE	5160822
10	076319-01-709	EA	PLATE - DIRECTIONAL, FOR HEAD	3200621
11	076319-01-712	EA	PLATE - CEILING, DIRECTIONAL	3200608
12	076319-01-704	EA	BEARING - NYLON, 1.25" OD	3200657
13	076319-01-715	EA	NUT (GEAR HOUSING)	2200047
14	076319-01-713	EA	PLATE - BASE - STEEL - WINEGARD	3100523
15	076319-01-703	EA	BEARING - NYLON - 5" OD	3200656
16	076319-01-714	EA	HOUSING - ROTATING GEAR	2200049
	082136-01-000	EA	NUT - HEX JAM - 3/8 - 32	
	076319-25-000	EA	KIT - HARDWARE INTERIOR - WINEGARD CP3634	

FROM: 08-04-97 THRU: 99-99-99

BATH GROUP

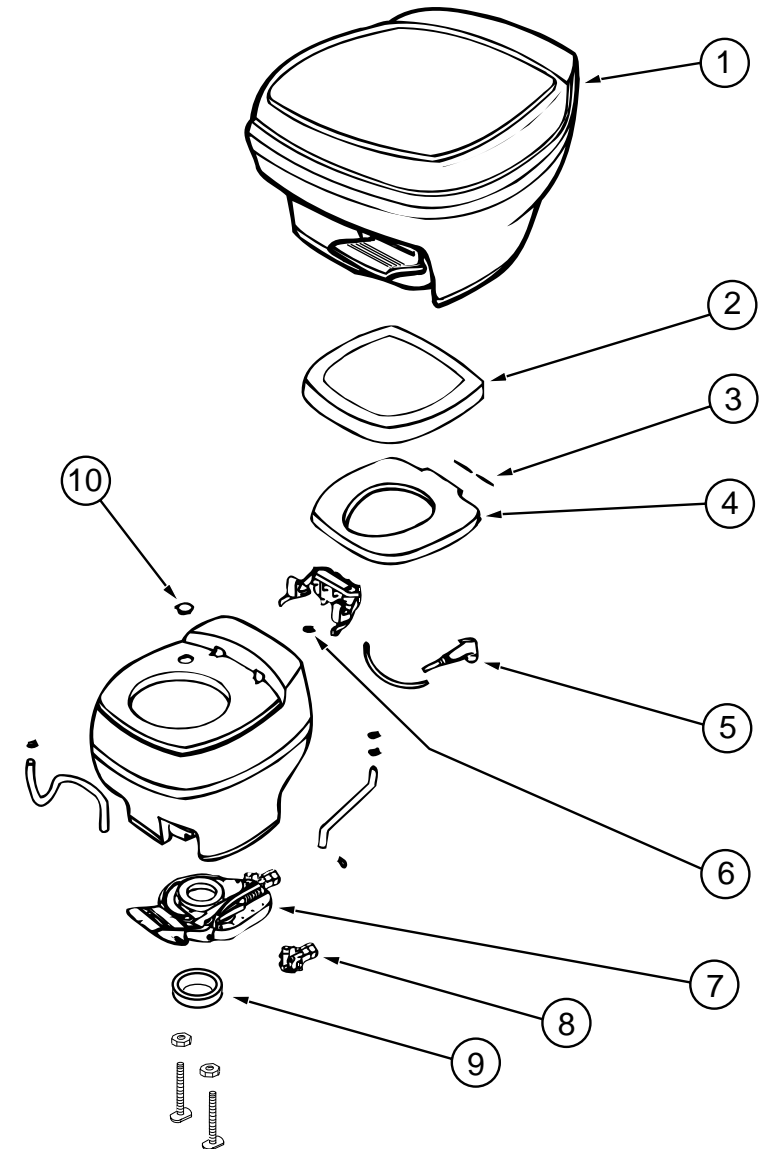

STARLITE LOW TOILET

KEY	PART NUMBER	U/M	DESCRIPTION	VENDOR NO.
1	064076-01-000	EA	TOILET - 11.25" TALL - IVORY - WATERSAVER	
2	039341-02-700	EA	COVER - SEAT - TOILET - IVORY	037151
3	039341-02-707	EA	PIN - HINGE	12986
4	039341-02-704	EA	SEAT/COVER SET - NEW STYLE IV	08855
5	067487-01-701	EA	WATER SAVER PACKAGE	08993
6	067487-01-702	EA	CLAMP	03752
7	064076-01-701	EA	MECHANISM - FLUSHING	14622
8	064076-01-705	EA	VALVE - BALL - REPLACEMENT PACKAGE	09868
9	039341-02-705	EA	SEAL & BOLT PKG - W/O FLANGE	08975
10	039341-02-703	EA	PLUG-HOLE - TOILET - IVORY	03895-10
	067487-01-702	EA	CLAMP	03752

BATH GROUP (CONTINUED)
THETFORD CASSETTE TOILET - JAPAN

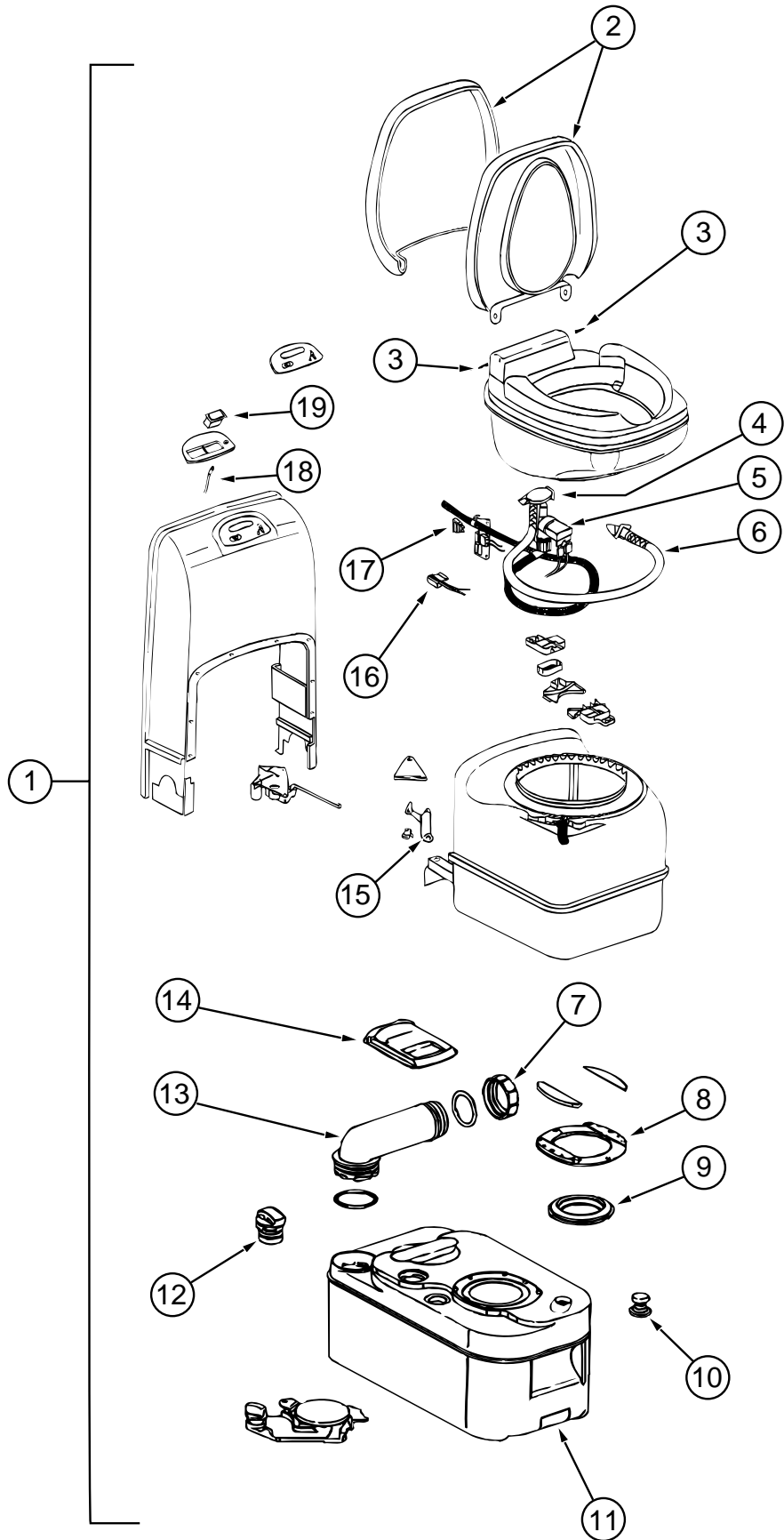

KEY	PARTNUMBER	U/M	DESCRIPTION	VENDOR NO.
1	121003-01-01A	EA	TOILET	
2	121003-01-700	EA	SEAT & COVER ASM - WHITE	2370662
3	121003-01-701	EA	PIN - HINGE - WHITE	2370762
4	121003-01-703	EA	VALVE ASM - ELECTRIC - W/VACUUM	16833
5	121003-01-702	EA	BREAKER ASM - VACUUM - WHITE	2370862
6	121003-01-704	EA	TUBE - FLUSH	2370962
7	121003-01-711	EA	CAP - SPOUT	1638462
8	121003-01-714	EA	SEAL- COVER W/SCREWS	2372074
9	121003-01-715	EA	SEAL - LIP	23721
10	121003-01-717	EA	BUTTON - VENT	2134478
11	121003-01-710	EA	TANK - HOLDING - (COMPLETE)	2371974
12	121003-01-716	EA	VENT ASM - PRESSURE RELEASE	2372274
13	121003-01-712	EA	SPOUT - DRAIN	1619674
14	121003-01-713	EA	COVER - SLIDING	2133374
15	121003-01-705	EA	HANDLE - VALVE, BLADE	2371362
16	121003-01-706	EA	SWITCH - REED	2371462
17	121003-01-707	EA	FUSE (2PACK)	23715
18	121003-01-709	EA	INDICATOR - WARNING LEVEL	23718
19	121003-01-708	EA	SWITCH - FLUSH	23716

BATH GROUP (CONTINUED)
BATH & SHOWER CABINETS

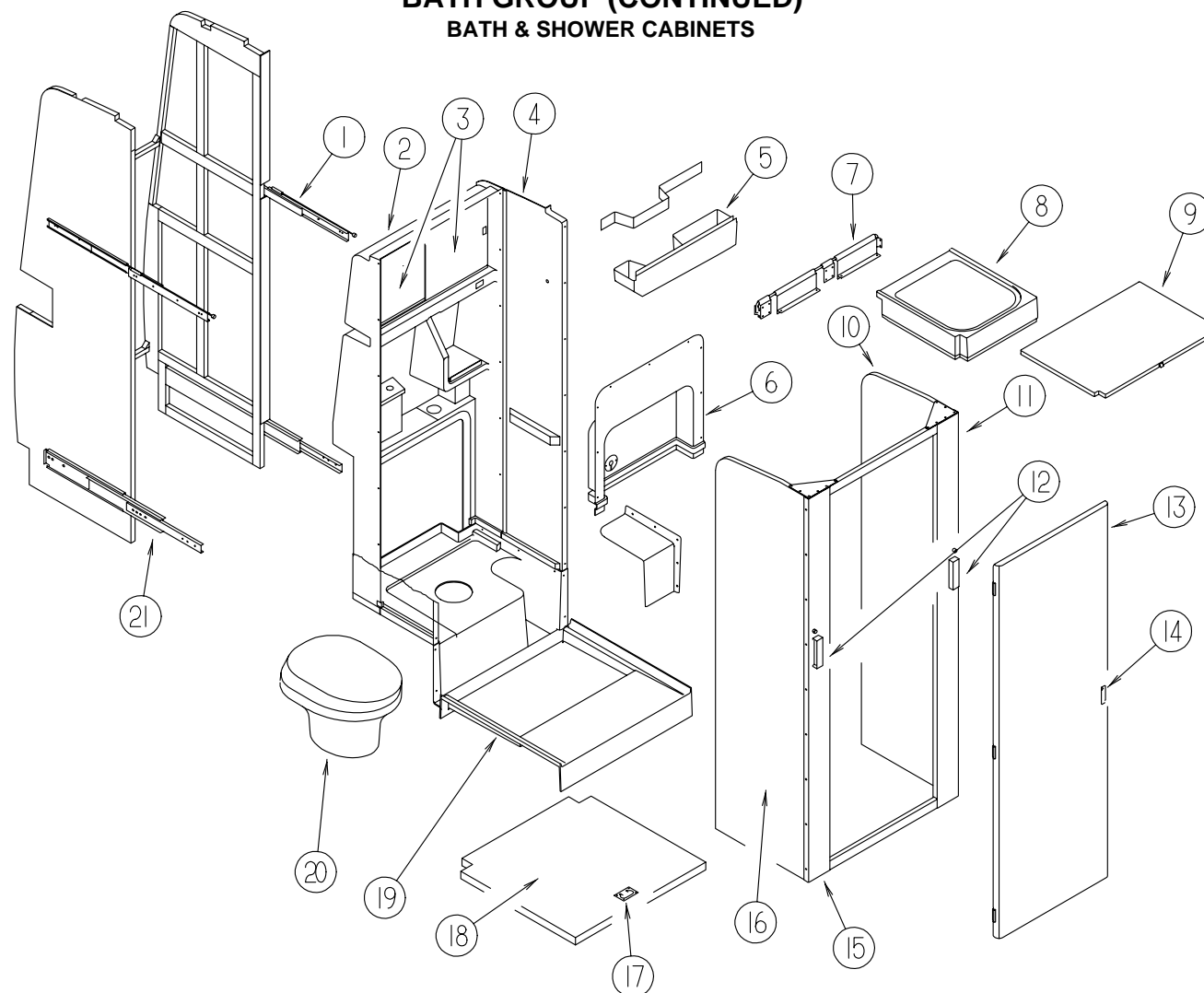

KEY	PART NUMBER	U/M	DESCRIPTION
1	116173-01-000	EA	SLIDE - LOCKING - RIGHT HAND
1	116173-02-000	EA	SLIDE - LOCKING - LEFT HAND
2	111950-01-01A	EA	SURROUND - SHOWER - BACK
3	058331-B0-000	EA	MIRROR-SAFETY GLASS - 12.6" X 12.6"
	023320-01-000	EA	PAD - FELT 3/8" DIAMETER
	074383-08-000	EA	TRACK - SLIDING DOOR - 23.9"
	002324-02-000	FT	CHANNEL - WEATHERSTRIP - GLASS RUN - U-SHAPED
4	111986-01-01A	EA	SURROUND - SHOWER - RIGHT HAND SIDE
	111986-02-01A	EA	SURROUND - SHOWER - LEFT HAND SIDE
5	P12114-01-01A	EA	BASIN - CATCH - W/STRAINER
	106116-01-01A	EA	STRAINER - SINK - W/STOPPER,/TAILPIECE,/GASKET, & NUT - PLASTIC
	112114-01-01A	EA	BASIN - CATCH - LAVATORY
6	112151-01-01A	EA	COVER - ACCESS - DRAINAGE
	120591-01-01A	EA	COVER - ACCESS - DRAINAGE - JAPAN EXPORT
	057671-01-000	EA	COVER - SCREW - #8 - PLASTIC - OFF WHITE
7	113982-01-F45	EA	HINGE - FOLD UP SINK W/DOOR PANEL
	086235-03-000	EA	BEARING - SNAPIN - 5/16ID X 5/16
8	112244-01-F45	EA	SINK - FOLD UP
	057534-02-000	EA	TIEBACK - CLEAR PLASTIC - 3"
9	113183-01-F45	EA	PANEL - DOOR W/LATCH - SINK - OFF WHITE PLASTIC
			FROM: 00-00-00 THRU: 06-01-97
9	113183-02-H70	EA	PANEL - DOOR W/LATCH - SINK - OFF WHITE PLASTIC
			FROM: 06-02-97 THRU: 99-99-99
	074453-01-000	EA	LATCH - PADDLE - SINK/MEDICINE CABINET - METAL
	057898-01-000	EA	LATCH - HIDDEN - BLACK PLASTIC
10	113929-01-H70	EA	CABINET - WALL - BATH SLIDER - W/O HARDWARE - RIGHT HAND
11	116246-01-02A	EA	CORNER - BATH - RIGHT HAND

KEY	PART NUMBER	U/M	DESCRIPTION
12	074762-01-000	EA	PULL - CABINET - 4.8" X .9" - BLACK PLASTIC
13	113756-01-H70	EA	DOOR - BATH - W/O HARDWARE
14	058335-03-000	EA	LATCH - W/O LOCK - BATHROOM DOOR BLACK
	075453-02-000	EA	BAR - TOWEL - 18" BRASS
	075452-02-000	EA	HOLDER - TOILET TISSUE - BRASS
15	116246-02-02A	EA	CORNER - BATH - LEFT HAND
16	113929-02-H70	EA	CABINET - WALL - BATH SLIDER - W/O HARDWARE - LEFT HAND
	116044-01-000	EA	BUMPER - MOLDED
17	072871-01-000	EA	PULL - FLUSH - CHROME
18	113092-02-H70	EA	COVER - SHOWER PAN
18	113092-03-H70	EA	COVER - SHOWER PAN - JAPAN EXPORT
19	118605-01-01A	EA	SHOWER PAN - OFF WHITE
19	120590-01-01A	EA	SHOWER PAN - OFF WHITE - JAPAN EXPORT
	011069-03-000	EA	TAILPIECE - TUB/SHOWER - 1 1/2" X 1 3/4" - PLASTIC
	066436-01-000	EA	NUT - SLIP - TAILPIECE 1.5"
	069735-01-000	EA	WASHER - STRAINER TO TAILPIECE - PLASTIC - 1.5"
20	064076-01-000	EA	TOILET - 11.25" TALL - IVORY - WATERSAVER
20	121003-01-01A	EA	TOILET - JAPAN EXPORT
21	116174-01-000	EA	SLIDE - FULL EXTENDED
	103092-01-000	EA	SHOWER HEAD - W/60" HOSE
	103092-02-000	EA	SHOWER HEAD - W/60" HOSE - CSA
	103092-01-700	EA	BRACKET ONLY - CLEAR, F/SHOW HEAD
	103092-01-702	EA	SEALS-SPRAY HEAD
	011048-03-700	EA	BRACKET F/SHOWER HEAD
	109800-01-01A	EA	FAUCET - LAVATORY
	115000-01-01A	EA	FAUCET - LAVATORY/SHOWER - PARCHMENT - SHOWER OPTION

VENDOR NO.

2328028
24466
2328029-3

BEDROOMGROUP

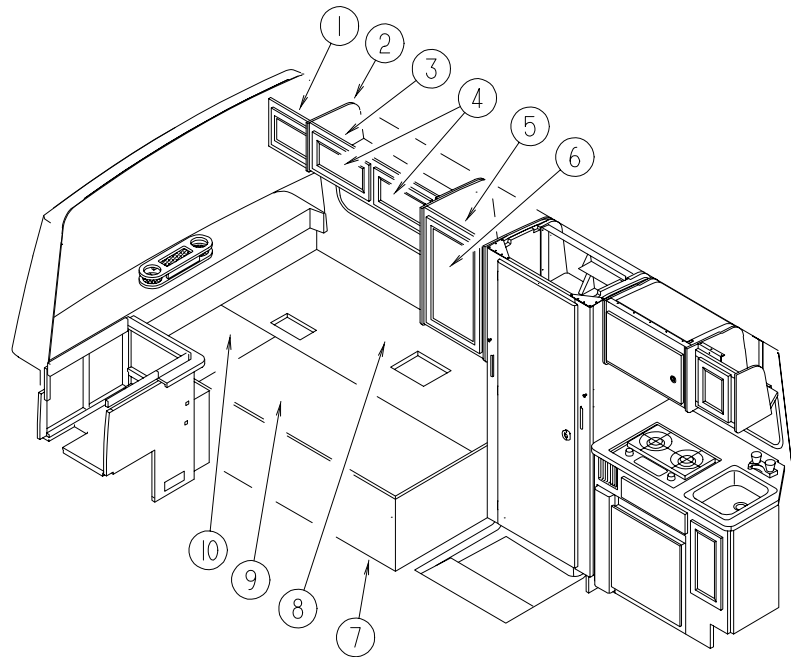

BEDROOM GROUP (CONTINUED)

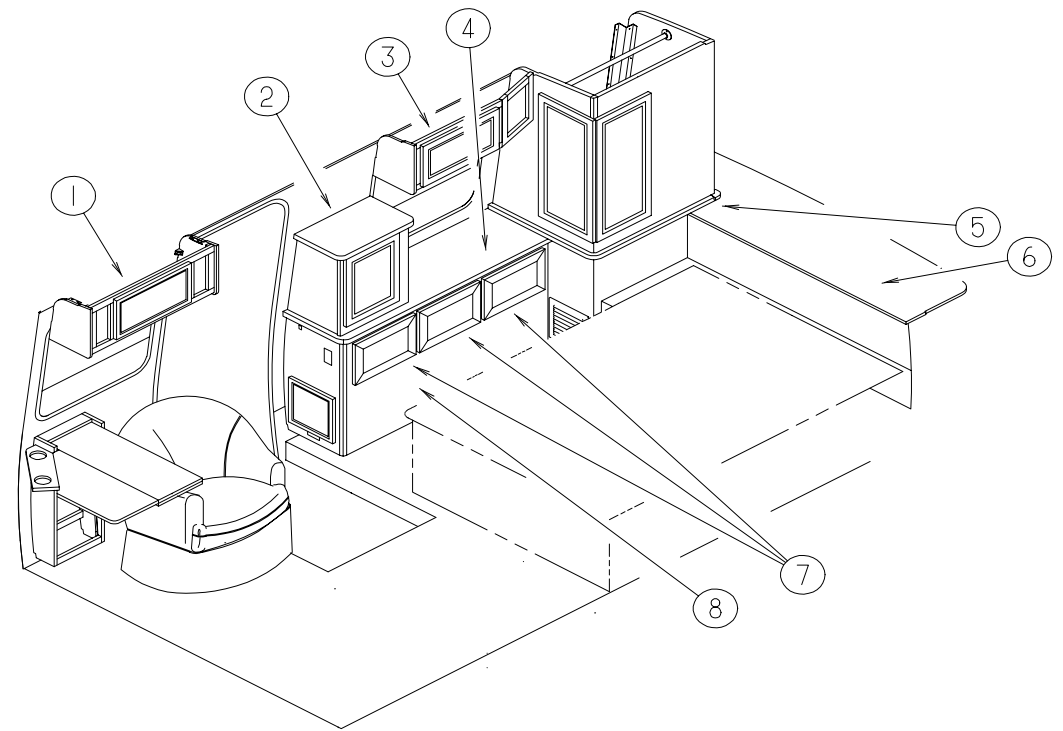

DOUBLEBEDROOMCABINERY(DRIVERSIDE)

KEY	PARTNUMBER	U/M	DESCRIPTION
1	125053-01-H70	EA	CABINET - OVERHEAD REAR - W/O DOORS/HARDWARE
1	125053-01-H71	EA	CABINET - OVERHEAD REAR - W/O DOORS/HARDWARE
2	M06804-P0-H70	EA	DOOR - MITERED CORNER/RADIUS EDGE - 9.8" X 13" - W/O HDW
3	124929-01-H70	EA	CABINET-OVERHEAD/LEFTHAND-W/ODOORS/HARDWARE
4	M06804-04-H70	EA	DOOR-MITEREDCORNER/RADIUSEDGE-10.0"X19.1"-W/OHDW
5	119095-01-H70	EA	CABINET-SHIRT CLOSET, W/ODOORORHARDWARE-LH
6	M06804-P3-H70	EA	DOOR-CABINET, W/OHARDWARE -390MMX650MM
	009112-01-000	EA	FLANGE-1"ROD, CLOTHES-PLASTIC-OFFWHITE
	041953-03-000	EA	CONDUIT-CONVOLUTESLIT-1"ID(CLOTHESRODCOVER)
7	P24938-01-H70	EA	CABINET-DOUBLEBED-W/ODOORS/DRAWERS/HARDWARE
8	M07592-08-000	EA	TOP-DOUBLEBED-W/OHARDWARE
9	M07592-10-H70	EA	TOP-DOUBLEBEDW/HINGE
10	M07592-09-000	EA	TOP-DOUBLEBED-W/OHARDWARE
	126259-01-000	EA	STUD-BALL
	107796-16-000	EA	SPRING-GAS-9.5"-65LB
	107796-05-000	EA	BRACKET-GASSPRING,FLAT-SPDISPD-1020

DOUBLEBEDROOMCABINERY(PASSENGERSIDE)

KEY	PARTNUMBER	U/M	DESCRIPTION
1	124888-01-H70	EA	CABINET-OVERHEAD/RIGHTHAND/FRONT-W/ODOORS/HARDWARE
	M06804-04-H70	EA	DOOR-MITEREDCORNER/RADIUSEDGE-10.0"X19.1"-W/OHDW
2	125005-01-H70	EA	CABINET-DRESSER-W/ODOORS/DRAWERS/HARDWARE
	M06804-X2-H70	EA	DOOR-MITEREDCORNER/RADIUSEDGE-14.2"X17.9"-W/OHDW
	125005-11-H70	EA	COUNTERTOP-DRESSER
3	125022-01-H70	EA	CABINET-OVERHEAD-REAR/RIGHTHAND-W/ODOORS/HARDWARE
	M06804-04-H70	EA	DOOR-MITEREDCORNER/RADIUSEDGE-10.0"X19.1"-W/OHDW
4	125023-11-H70	EA	COUNTERTOP-VANITY
5	125023-12-H70	EA	COUNTERTOP-VANITY
6	124953-01-H70	EA	CABINET-SHELF/REAR-W/OHARDWARE
	124953-14-H70	EA	SHELF-W/PLASTICEDGEMOLDING
7	M05970-S9-H70	EA	DRAWER-RADIUSEDGE-13.1"WX13.8"D-W/OSLIDES/HDW
8	125023-01-H70	EA	CABINET-VANITY-W/ODOORS/DRAWERS/HARDWARE
	009112-01-000	EA	FLANGE-1"ROD, CLOTHES-PLASTIC-OFFWHITE
	041953-03-000	EA	CONDUIT-CONVOLUTESLIT-1"ID(CLOTHESRODCOVER)

BEDROOMGROUP(CONTINUED)

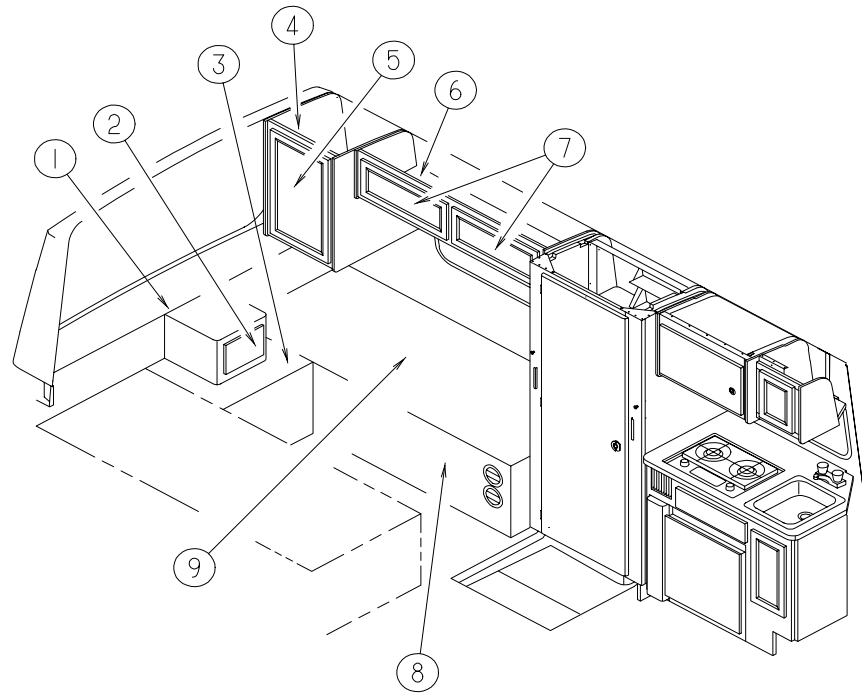

TWINBEDROOMCABINERY(DRIVERSIDE)

KEY	PARTNUMBER	U/M	DESCRIPTION
1	124930-01-H70	EA	CABINET-NIGHTSTAND-W/ODOORS/DRAWERS/HARDWARE
2	M05970-T6-H70	EA	DRAWER-RADIUS EDGE-7.8"W X 13.8"D-W/OSLIDES/HDW
3	124930-11-H70	EA	COUNTERTOP-NIGHTSTAND
4	119590-01-H70	EA	CABINET-SHIRT CLOSET-LEFTHAND-W/ODOORS/HARDWARE
5	M06804-P3-H70	EA	DOOR-MITERED CORNER/RADIUS EDGE-15.3" X 25.6"-W/OHARDWARE
	009112-01-000	EA	FLANGE-1" ROD, CLOTHES-PLASTIC-OFFWHITE
	041953-03-000	EA	CONDUIT-CONVOLUTE SLIT-1" ID(CLOTHES ROD COVER)
6	124889-01-H70	EA	CABINET-OVERHEAD/REAR-LEFTHAND-W/ODOORS/HARDWARE
7	M06804-01-H70	EA	DOOR-MITERED CORNER/RADIUS EDGE-10.0" X 25.2"-W/OHARDWARE
8	P24936-01-H70	EA	CABINET-BASE-TWINBED/LEFTHAND-W/ODOORS/DRAWERS/HARDWARE
9	M07592-11-000	EA	TOP-TWINBED-W/OHARDWARE

BEDROOMGROUP(CONTINUED)

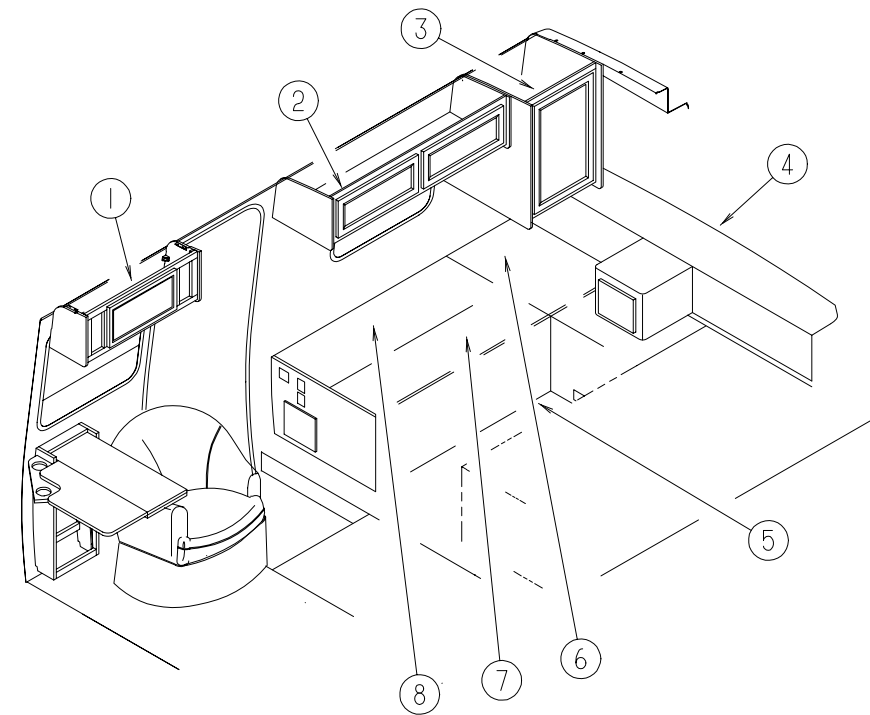

TWINBEDROOMCABINERY(PASSENGERSIDE)

KEY	PARTNUMBER	U/M	DESCRIPTION
1	124888-01-H70	EA	CABINET-OVERHEAD/RIGHTHAND/FRONT-W/ODOORS/HARDWARE
	M06804-04-H70	EA	DOOR-MITERED CORNER/RADIUS EDGE-10.0" X 19.1"-W/OHARDWARE
2	124890-01-H70	EA	CABINET-OVERHEAD/REAR-RIGHTHAND-W/ODOORS/HARDWARE
	M06804-01-H70	EA	DOOR-MITERED CORNER/RADIUS EDGE-10.0" X 25.2"-W/OHARDWARE
3	119589-01-H70	EA	CABINET-SHIRT CLOSET-RIGHTHAND-W/ODOORS/HARDWARE
	M06804-W9-H70	EA	DOOR-MITERED CORNER/RADIUS EDGE-13.6" X 30.3"-W/OHDW
	009112-01-000	EA	FLANGE-PLASTIC-1" CLOTHES ROD-OFFWHITE
	041953-03-000	EA	CONDUIT-CONVOLUTE SLIT-1" ID(CLOTHES ROD COVER)
4	124953-01-H70	EA	CABINET-SHELF/REAR-W/OHARDWARE
	124953-14-H70	EA	SHELF-W/PLASTIC EDGE MOLDING
5	P24937-01-H70	EA	CABINET-BASE-TWINBED/RIGHTHAND-W/ODOORS/DRAWERS/HARDWARE
6	M07592-12-000	EA	TOP-TWINBED
7	M07592-13-H70	EA	TOP-TWINBED-W/HINGE
8	M07592-14-000	EA	TOP-TWINBED
	091952-01-000	EA	CLIP-GRIPPER-1"
	097872-04-000	EA	DOWEL-WOOD-1" DIAMETER X 1.38" LONG
	107796-16-000	EA	SPRING-GAS-9.5"-65LB
	126259-01-000	EA	STUD-BALL

BEDROOMGROUP(CONTINUED)

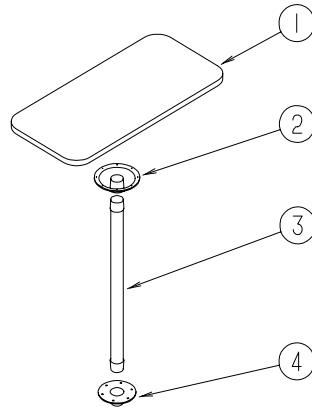

DINETTETABLE

KEY	PARTNUMBER	U/M	DESCRIPTION
1	081298-06-H70	EA	TABLETOP ONLY
2	009040-03-000	EA	BASE-TABLE/RAISED-TABLEMOUNTED
3	009040-09-000	EA	LEG-PEDESTALTABLE-31.5"-CHROME
4	041194-01-000	EA	BASE-TABLE/FLUSH-FLOORMOUNTED
	062046-01-000	EA	CLIP-LEG-PEDESTAL-1.7"X2.2"-DIAFROM2-2.5"
	077968-01-000	EA	RETAINER-NYLON-.5"X1.6"
	076840-04-000	EA	HOLDDOWNCORD-BUNGEE10"
	042438-02-000	EA	DOWEL-WOOD-2"X2'

CHASSISGROUP

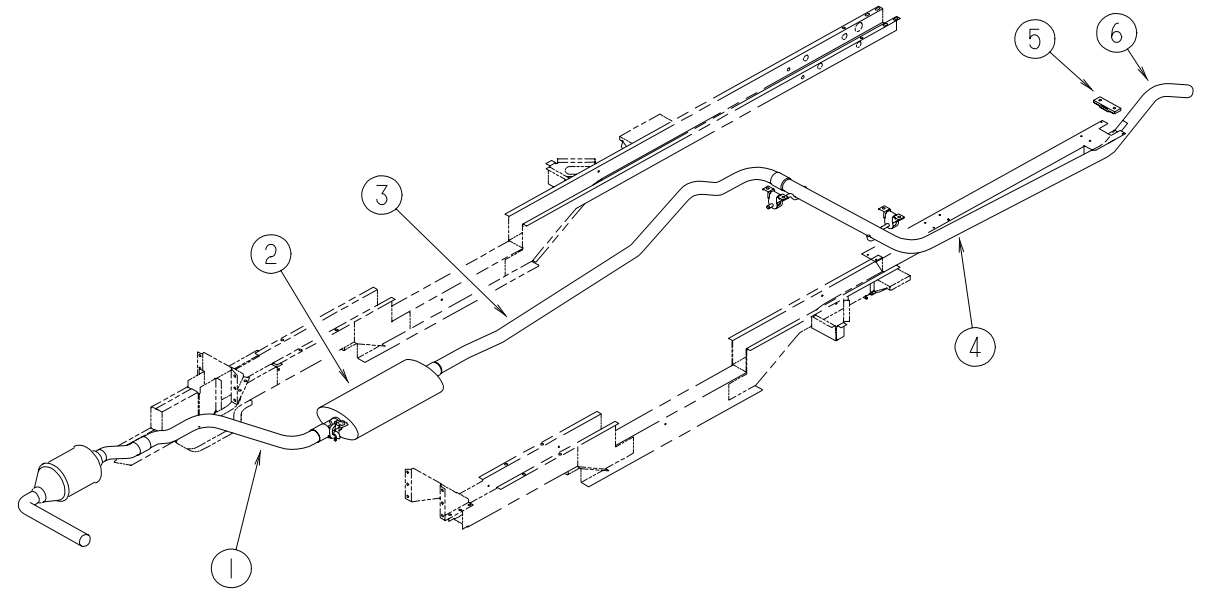

EXHAUSTSYSTEMCOMPONENTS

KEY	PARTNUMBER	U/M	DESCRIPTION
1	113098-02-000	EA	PIPE-EXHAUST/FRONT
2	121261-01-000	EA	MUFFLER-FRONT
3	113099-01-000	EA	PIPE-EXHAUST/MIDDLE
4	125075-01-09B	EA	SHIELD-EXHAUST-TAILPIPE-GALVANIZED
5	095190-01-000	EA	HANGER-EXHAUST-4"X1.4"
6	113097-02-000	EA	PIPE-EXHAUST/TAIL
	082716-01-000	EA	CLAMP-EXHAUST-2"
	082716-02-000	EA	CLAMP-EXHAUST-2.24"

CHASSISGROUP(CONTINUED)
SUSPENSIONCOMPONENTS

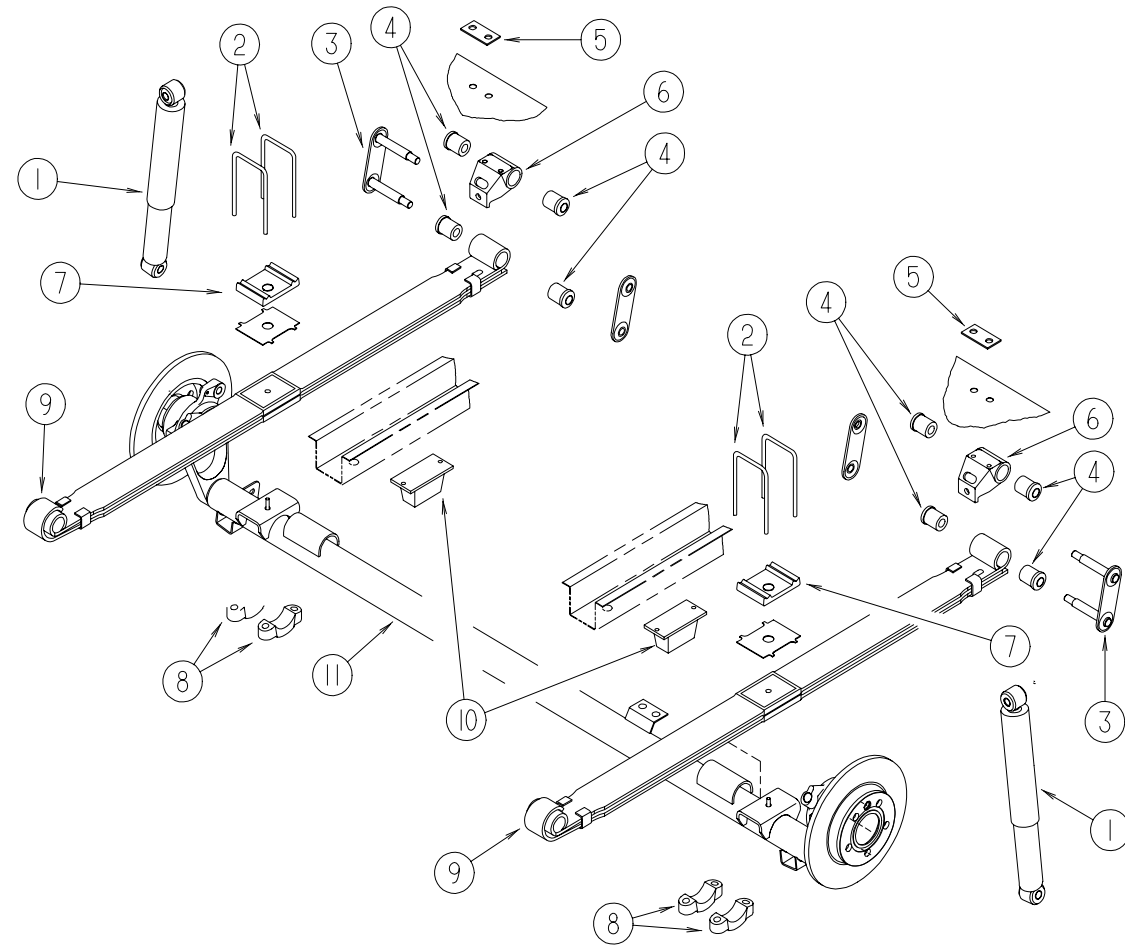

KEY	PARTNUMBER	U/M	DESCRIPTION
1	112033-02-000	EA	SHOCKABSORBER-REARVWH-BODY-NEWDESIGN
2	112410-01-000	EA	BOLT-U-REARSPRING
3	112560-01-000	EA	SHACKLE-SPRING-REAR
4	112503-01-000	EA	BUSHING-SPRING-REAR
5	071231-01-000	EA	PLATE-FLOORDOUBLER
6	112415-01-000	EA	SUPPORT-SHACKLE-REAR
7	112414-01-000	EA	PLATE-SPRINGCLAMP
8	112413-01-000	EA	BRACKET-UBOLT-REARSUSPENSION
9	112032-01-000	EA	SPRING-REARLEAFW/OBUSHINGS
	116712-01-000	EA	BUSHING-SPRING-FRONT
10	113876-01-000	EA	PAD-JOUNCE-REARSPRING
11	120493-01-01A	EA	AXLE-REAR-DISCBRAKE

CHASSISGROUP(CONTINUED)
FLOORCOMPONENTS

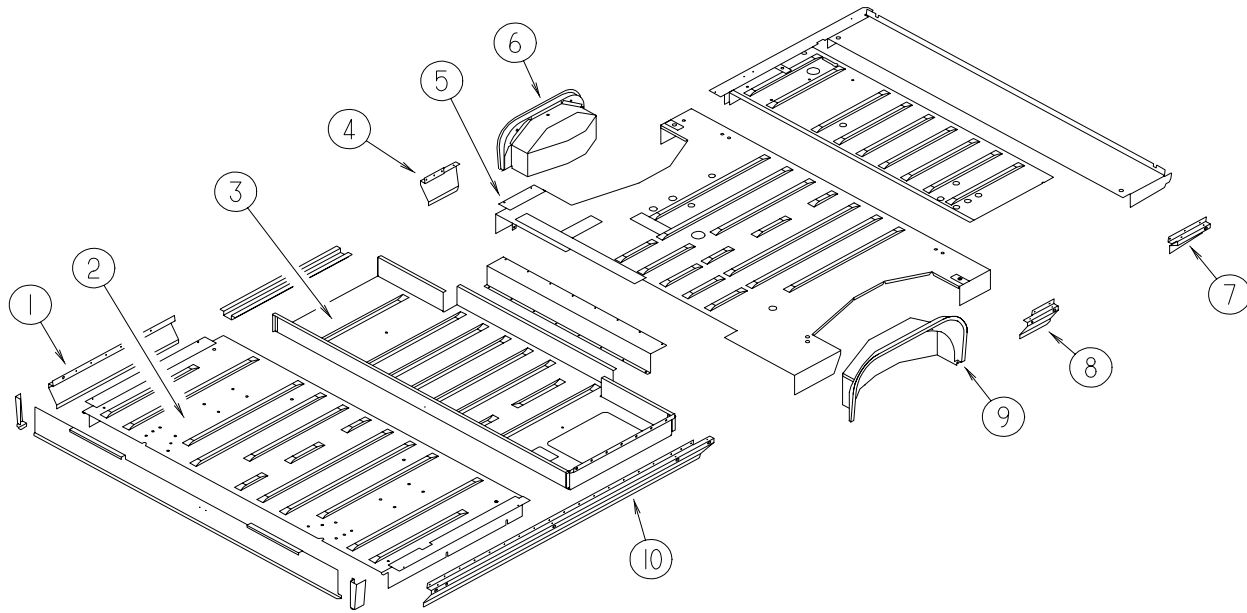

KEY	PARTNUMBER	U/M	DESCRIPTION
1	113600-01-01B	EA	ROCKERASM-FRONT-RIGHTHAND-MILL
2	110695-01-000	EA	PANEL-FLOOR-FRONT
3	112883-01-01B	EA	PANEL-FLOOR-LOWER-MILL
4	113601-01-01B	EA	ROCKERASM-CENTER-RIGHTHAND-MILL
5	112222-01-000	EA	PANEL-FLOOR-REAR
6	112345-01-000	EA	WHEELHOUSE/SHOCKMOUNT-REARDRIVERSIDE-STEEL
7	112808-01-02B	EA	ROCKER-REAR-LEFTHAND
7	112808-02-02B	EA	ROCKER-REAR-LEFTHAND-EUROPEAN
8	113005-01-01B	EA	ROCKER-REAR-LEFTHAND
9	112345-02-000	EA	WHEELHOUSE/SHOCKMOUNT-REARPASSENGERSIDE-STEEL
10	071366-01-000	EA	ROCKERASM-FRONT-LEFTHAND
	112818-01-02B	EA	COMPARTMENT-REAR-LEFTHAND
	072877-03-000	EA	INSULATION-SOUNDBARRIER-1"X36"X57"

CHASSISGROUP(CONTINUED)
FLOORFRAMEASM

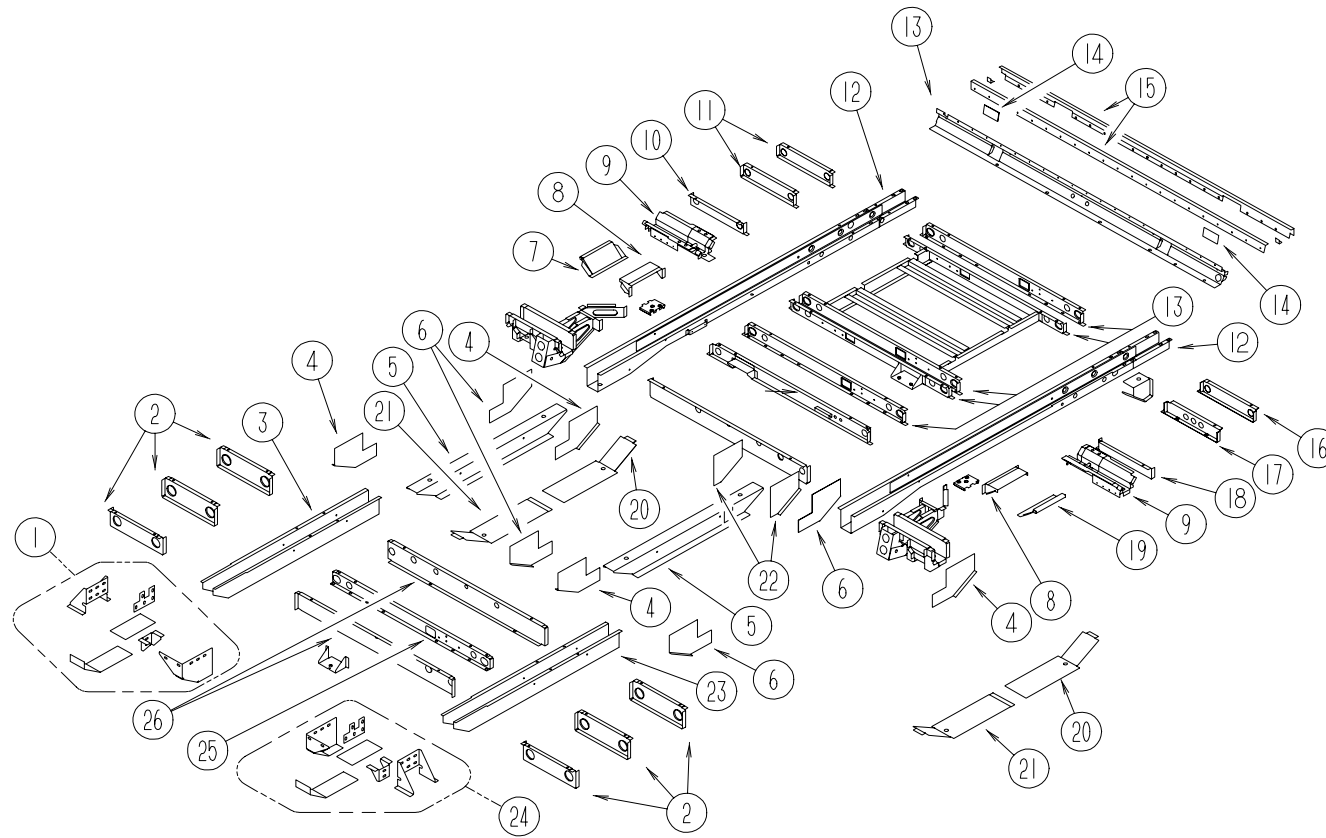

KEY	PARTNUMBER	U/M	DESCRIPTION
1	117866-01-01B	EA	BRACKET-FRAME-FLOOR-MILL-RIGHTHAND
2	071225-01-000	EA	OUTRIGGER-FRONT
3	117865-03-01B	EA	RAILASM-FRAME-FRONT-RIGHTHAND-MILL
4	071223-01-000	EA	GUSSET-FRAME-LOWERRIGHTHAND
5	071200-01-000	EA	RAIL-FRAME-LOWER
6	071223-02-000	EA	GUSSET-FRAME-LOWER-LEFTHAND
7	071188-01-000	EA	BRACKET-SPRINGMOUNT-FRONT-PASSENGERSIDE
8	112314-01-000	EA	REINFORCEMENT-WHEELHOUSE
9	071162-01-000	EA	STRUT-SPRINGMTG
10	071232-02-000	EA	OUTRIGGER-REAR-PASSENGER-15.5"-STEEL
11	071232-01-000	EA	OUTRIGGER-REAR-RIGHTHAND
12	071220-01-000	EA	RAIL-FRAME-REAR
13	071229-01-000	EA	CROSSMEMBER-REAR-CENTER-45"LONG-STEEL
14	070579-13-000	EA	PLATE-ANCHOR-W/1/5"WELDNUT-2.5"X3.3"
15	072382-01-000	EA	CROSSMEMBERASM-REAR

KEY	PARTNUMBER	U/M	DESCRIPTION
16	112726-01-01B	EA	OUTRIGGER-GENERATOR-MILL
17	112726-03-01B	EA	OUTRIGGERASM-GENERATOR-RIGHTHAND-MILL
18	112726-04-01B	EA	OUTRIGGERASM-GENERATOR-LEFTHAND-MILL
19	071188-02-000	EA	BRACKET-SPRINGMOUNT-FRONT-DRIVERSIDE
20	071729-01-000	EA	PLATE-RAIL-LOWERRIGHT
21	071212-01-000	EA	PLATE-RAIL-LOWER
22	112315-01-000	EA	OUTRIGGER-WHEELHOUSE-REAR
23	117865-04-01B	EA	RAILASM-FRAME-FRONT-LEFTHAND-MILL
24	117866-02-01B	EA	BRACKET-FRAME-FLOOR-MILL-LEFTHAND
25	071774-01-000	EA	CROSSMEMBER-FRONT
26	071226-01-000	EA	CROSSMEMBER-STEPBOX
	061420-04-000	EA	PLUG-CAP-1.25"DIAMETER
	056748-01-000	EA	PLUG-CAP-1.50"DIAMETER
	061420-10-000	EA	PLUG/PLASTIC-1.50"DIAMETER-BLACK
	061420-05-000	EA	PLUG-CAP,1.8"DIAMETER

FROM: 00-00-00 THRU: 06-01-97
FROM: 06-02-97 THRU: 99-99-99

CHASSISGROUP(CONTINUED)

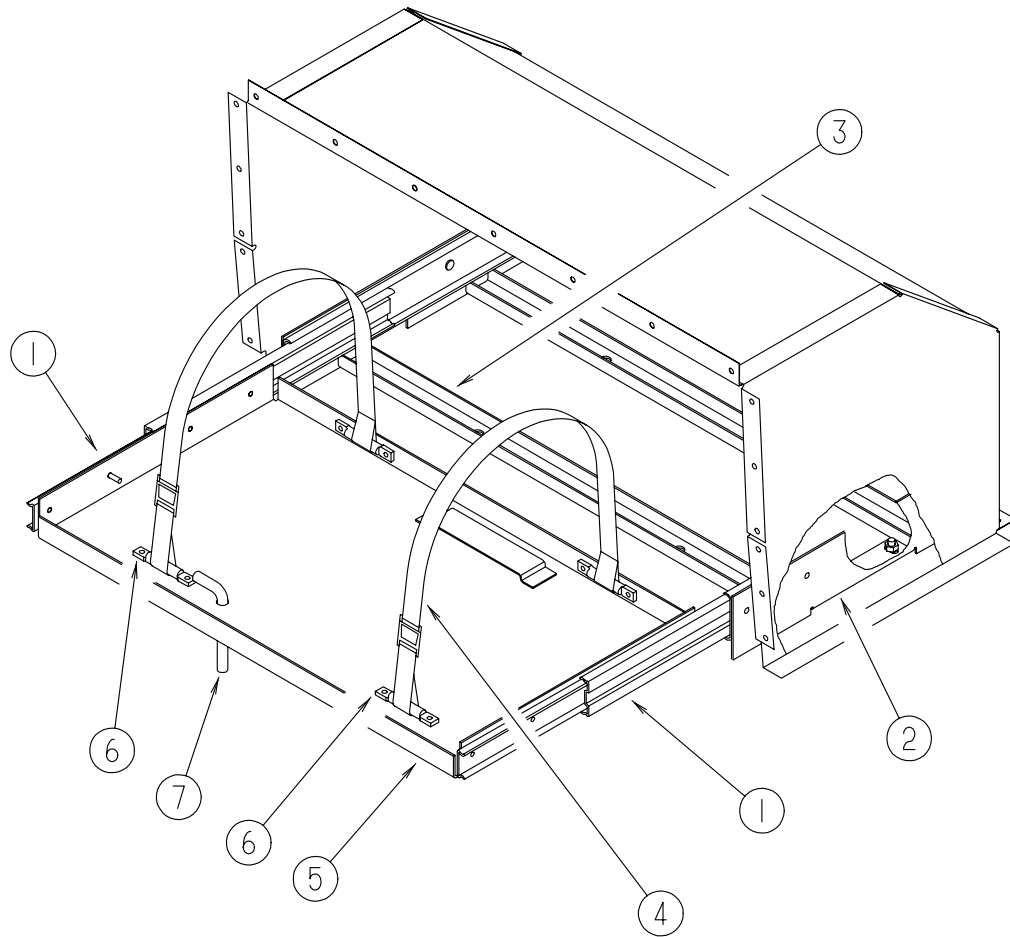

LP COMPARTMENT COMPONENTS-JAPAN

KEY	PARTNUMBER	U/M	DESCRIPTION
1	116985-01-000	EA	SLIDE-3SECTION-JOHNATHAN310-12
2	116937-01-02B	EA	BRACKET-SUPPORT-LPTRAY
3	116935-01-04B	EA	SUPPORT-LPTRAY
4	099717-08-000	EA	STRAP-TV TIEDOWN W/7.9" FEMALE STRAP & 26" MALE STRAP
5	116955-01-02B	EA	TRAY-LP
6	064219-01-000	EA	RETAINER-2.75" LONG, ALUMINUM-2 PER TIEDOWN
7	015365-01-000	EA	PIN-TIRE CARRIER-CADIUM PLATED

CHASSISGROUP(CONTINUED)

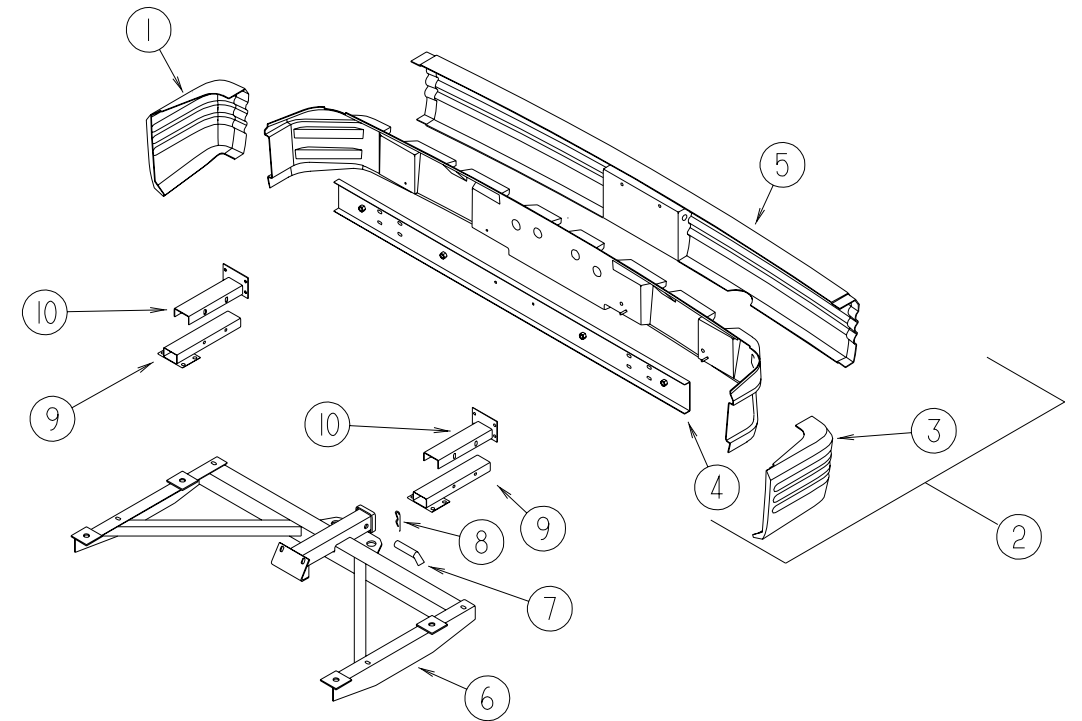

REAR BUMPER, TRAILER HITCH & COMPONENTS

KEY	PARTNUMBER	U/M	DESCRIPTION
1	113481-03-01A	EA	BUMPER-CORNER-REAR/OUTER/RIGHTHAND
1	113481-01-01A	EA	BUMPER-CORNER-REAR/OUTER/RIGHTHAND-JAPAN ONLY FROM: 00-00-00 THRU: 01-08-97
1	113481-03-01A	EA	BUMPER-CORNER-REAR/OUTER/RIGHTHAND-US/JAPAN FROM: 01-09-97 THRU: 99-99-99
2	113477-03-H70	EA	BUMPER-REAR
2	113477-04-H70	EA	BUMPER-REAR-JAPAN ONLY FROM: 00-00-00 THRU: 01-08-97
2	113477-05-H70	EA	BUMPER-REAR-JAPAN ONLY FROM: 01-09-97 THRU: 99-99-99
3	113481-04-01A	EA	BUMPER-CORNER-REAR/OUTER/LEFTHAND
3	113481-02-01A	EA	BUMPER-CORNER-REAR/OUTER/LEFTHAND-JAPAN ONLY FROM: 00-00-00 THRU: 01-08-97
3	113481-04-01A	EA	BUMPER-CORNER-REAR/OUTER/LEFTHAND-US/JAPAN FROM: 01-09-97 THRU: 99-99-99
4	087108-01-000	EA	SUPPORT-BUMPER-REAR
5	124246-01-01A	EA	BUMPER-REAR-CENTER OUTER
5	124246-02-01A	EA	BUMPER-REAR-CENTER OUTER-JAPAN ONLY
6	112600-02-04B	EA	DRAWBAR-CLASS HITCH
7	034512-01-000	EA	PIN-LOCKING-DRAWBAR
8	034513-01-000	EA	PIN-HITCH-3/16" WIRE
9	115947-01-02B	EA	SUPPORT-LOWER-BUMPER/REAR
10	115944-01-02B	EA	SUPPORT-UPPER-BUMPER/REAR
	113589-01-000	EA	CONNECTOR-PLUG-TRAILER
	113589-02-000	EA	CONNECTOR-SOCKET-TRAILER
	113588-02-01B	EA	BRACKET-CONNECTOR-TRAILER W/OLIP

CHASSISGROUP(CONTINUED)
FUELSYSTEMCOMPONENTS

KEY	PARTNUMBER	U/M DESCRIPTION
	007063-01-000	FT HOSE-FUEL-1/4"IDX1/2"OD
	084884-01-000	EA PLUG-BRASS-3/8"
	113378-01-000	EA FUELLINE-GENERATOR-FRONT
	113378-02-000	EA FUELLINE-GENERATOR-REAR
	113378-03-000	EA FUELLINE-GENERATOR-MIDDLE
	114253-01-000	EA ELBOW-1/4"SINGLEBARBX1/8"MPT-WEATHERHEAD1582
	114254-01-000	EA ADAPTER-1/4"BARBX1/8"MPT

DICOR 15"WHEELCOVERS

KEY	PARTNUMBER	U/M DESCRIPTION	VENDORNO.
	114193-01-000	EA COVER-WHEEL-15"-SETOF4-DICORPC9054-15	
	114193-01-700	EA COVER-WHEEL,15"-1ONLY-DICOR	PC9054-15-COV
	077030-02-000	EA EXTENSION-VALVESTEM-1.25"	

FRONT&REARMUDFLAP&RETAINERBRACKET

KEY	PARTNUMBER	U/M DESCRIPTION
	073905-01-000	EA MUDFLAP-REAR-10.1"X19.3"
	073905-02-000	EA MUDFLAP-FRONT-12.2"X9.3"
	073905-03-000	EA MUDFLAP-REAR-10.1"X9.3" FROM: 00-00-00 THRU: 01-05-97
	073913-01-000	EA RETAINER-MUDFLAP-METAL FROM: 01-06-97 THRU: 99-99-99

LUGWRENCH,TIREJACK&HANDLE

KEY	PARTNUMBER	U/M DESCRIPTION
	116209-01-000	EA WRENCH-LUG-.75"
	114387-01-000	EA JACK-SCREW-4000LB-AUSCO95-55900
	114387-02-000	EA HANDLE-SCREWJACK-1PIECE-AUSCO1-55872

REARAIRBAGS

KEY	PARTNUMBER	U/M DESCRIPTION
	701390-04-700	EA AIRBAGSYSTEM-COMPLETEINSTALLATION-REARVWH-BODY
	100293-03-700	EA AIRBAGREPAIRKIT-VWH-BODY,LEFTHAND KITCONTAINS:(1)AIRBAG,(1)ELBOWFITTING,(1)ELBOWFILL VALVE,(1)3'1/4" AIRLINE,(1)INSTRUCTIONS
	100293-03-701	EA AIRBAGREPAIRKIT-VWH-BODY,RIGHTHAND KITCONTAINS:(1)AIRBAG,(1)ELBOWFITTING,(1)ELBOWFILL VALVE,(1)3'1/4" AIRLINE,(1)INSTRUCTIONS

MISCELLANEOUSCHASSISCOMPONENTS

KEY	PARTNUMBER	U/M DESCRIPTION
	112638-01-000	EA HOSE-BRAKELINE/REAR-CONTINENTALHOSE#4106
	112638-02-000	EA CLIP-SPRING-BRAKEHOSE-CONTINENTALHOSE#20A790
	100424-01-000	EA ANGLE-BRAKECABLE-MC-90
	121406-01-01A	EA BUSHING-THREADED-2PIECENYLON
	111420-07-000	EA PLATE-SUPPORT-CABROOF-30MMX30MM-STEEL
	112081-02-000	EA ANGLE-ROOFSUPPORT-CENTER
	112538-01-000	EA PILLARASM-B-RIGHTHAND-STEEL
	112538-02-000	EA PILLARASM-B-LEFTHAND-STEEL
	114254-01-000	EA ADAPTER-1/4"SINGLEBARBX1/8"MPT-WEATHERHEAD1537
	114255-01-000	EA COUPLING-5/8"THDX1/8"FPT-PARKER207ACBH-2
	076776-02-000	EA TEE-BEADED-3/4X3/4X3/4
	075243-01-000	EA UNION-M10X1-FLARE/FLARE-WHITEHEAD112-06187
	010281-01-000	EA TEE-BRASS-3/8F
	103491-02-000	EA BRACKET-LICENSEPLATE-FRONT-JAPANOPTION

CHASSISGROUP(CONTINUED)

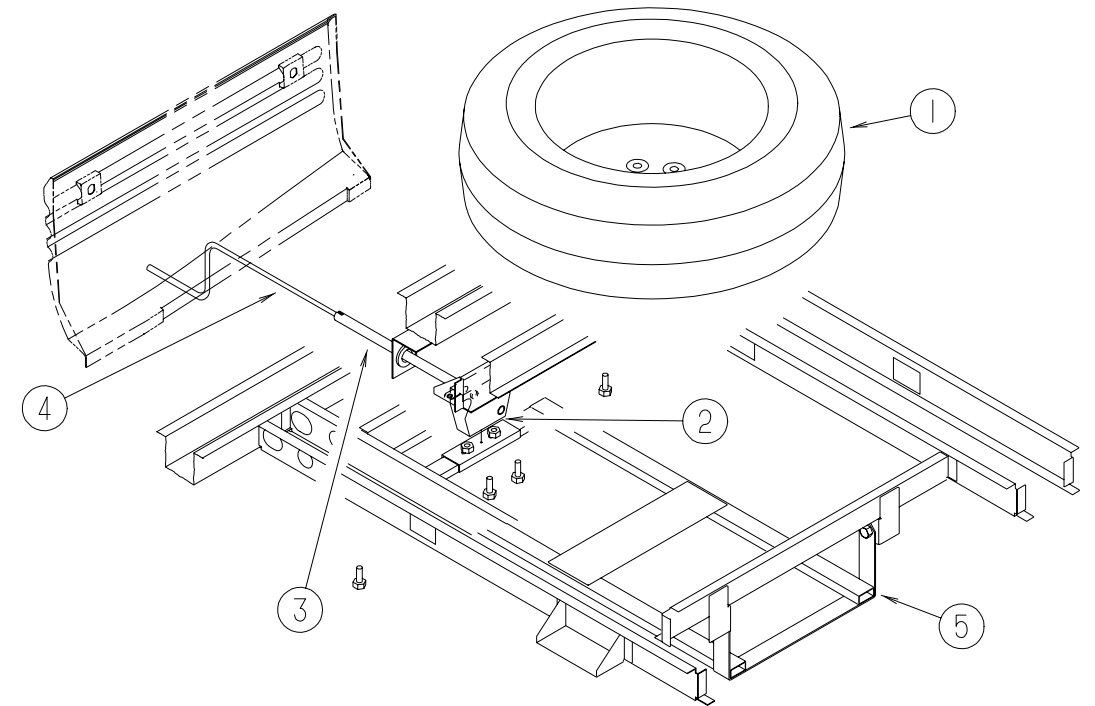

SPARETIRE/MOUNT&HOIST

KEY	PARTNUMBER	U/M DESCRIPTION
1	116271-01-000	EA TIRE-LT195/70T15C104/102P
2	093267-03-000	EA HOIST-SPARETIRE-#100LB
3	093375-15-000	EA EXTENSION-TIREHOIST
4	093376-02-000	EA HANDLE-CRANK-TIREHOIST
	114376-01-000	EA PIN-DRIVE-.156X.750-TYPEE-TIREHOIST
5	124645-01-02B	EA CRADLE-SPARETIRE
	113007-04-000	EA PIN-SPRING-.007"X1.25"

COMPANIONSEATGROUP

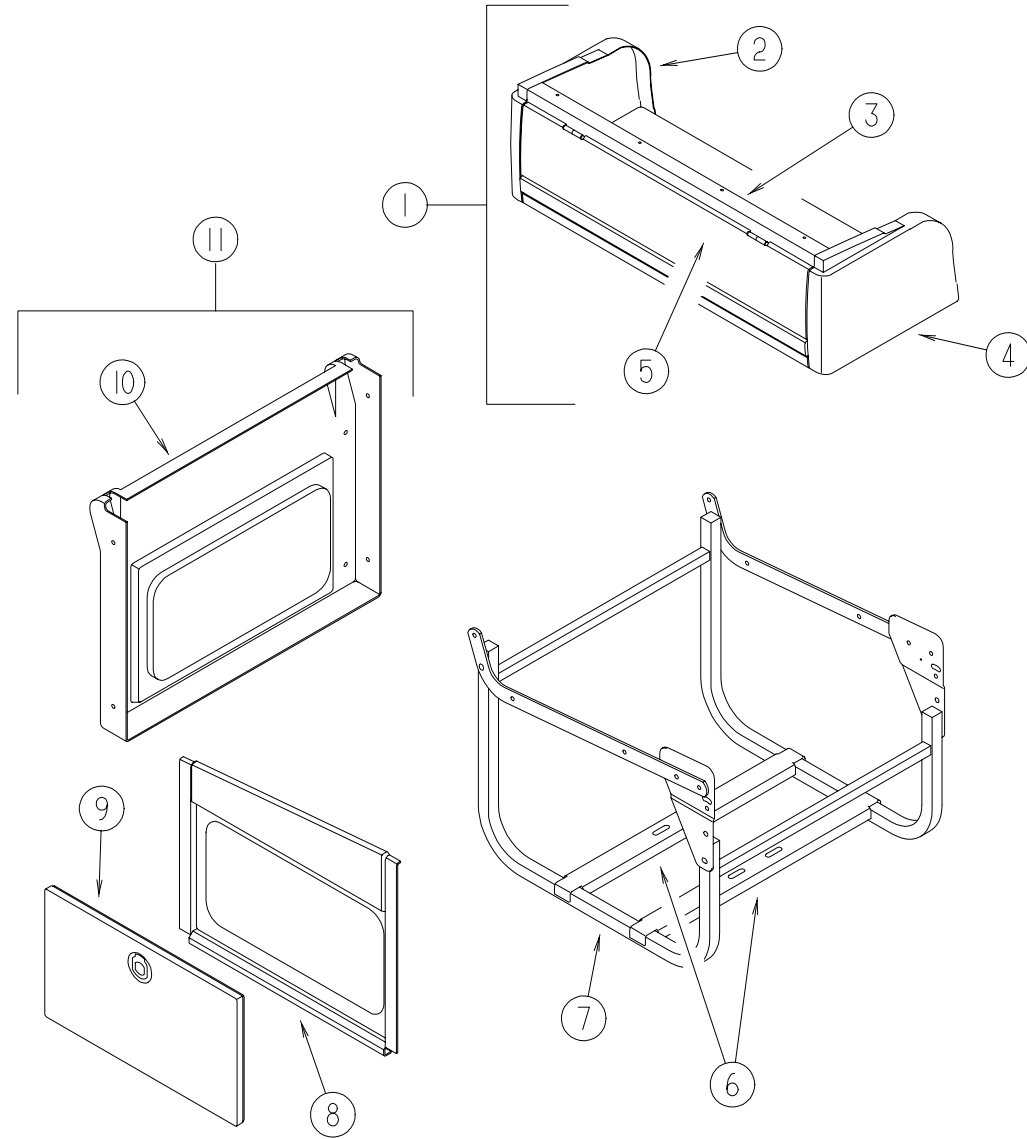

DRIVERSIDE

KEY	PARTNUMBER	U/M	DESCRIPTION
1	116853-03-H70	EA	CABINET-OVERHEAD-W/ODOORS/HARDWARE
2	112374-02-02A	EA	CAP-END-OVERHEADCABINET-REAR-VWDKGRAY
3	112706-04-02A	EA	PANEL-OVERHEAD/BOTTOM
4	112374-01-02A	EA	CAP-END-OVERHEADCABINET-FRONT-VWDKGRAY
5	116832-01-H70	EA	PANEL-DOOR/CABINET-W/OHARDWARE
6	113283-01-02B	EA	BRACKET-SEAT/COMPANION
7	113991-02-000	EA	FRAME-BASE-COMPANION/DRIVER-FLEXSTEEL#XP1631-DR
8	117949-01-02A	EA	PANEL-TRIM/COMPANIONSEAT-RIGHTHAND
9	116854-01-H70	EA	DOOR-COMPANIONSEAT-W/OHARDWARE
10	113441-01-02A	EA	PANEL-COMPANIONSEAT-REAR-DKGRAY
11	M07459-07-H70	EA	PANEL-COMPANION/LEFTHAND
	116071-01-01A	EA	PLUG-PLASTIC/CAP
	114280-01-02A	EA	COVER-BRACKETDLOOPRIGHTHAND
	114280-02-02A	EA	COVER-BRACKETDLOOPLEFTHAND
	114279-03-02B	EA	BRACKET-SEATBELT-E-COATED
	109146-01-000	EA	BOLT-SHOULDER-SEATBELT

COMPANIONSEATGROUP(CONTINUED)

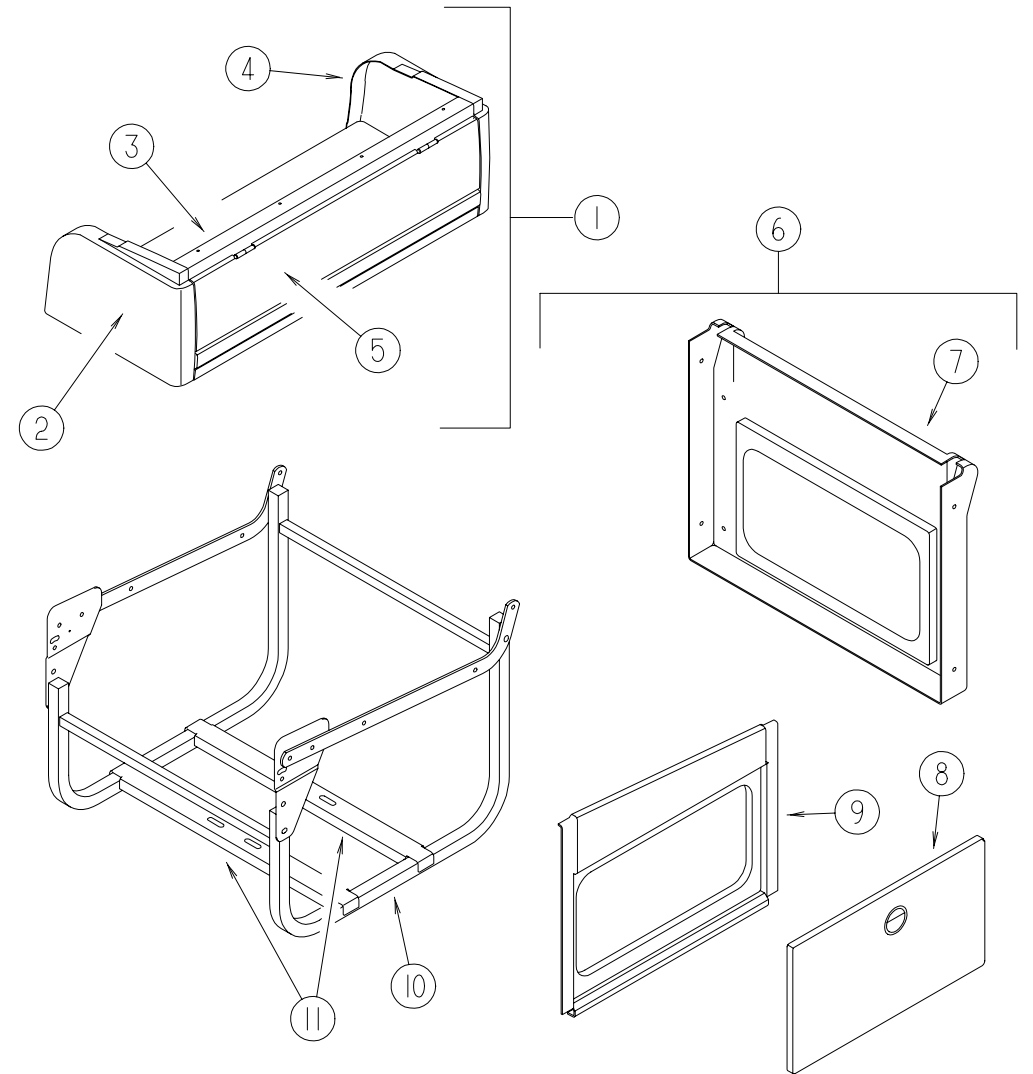

PASSENGERSIDE

KEY	PARTNUMBER	U/M	DESCRIPTION
1	116853-03-H70	EA	CABINET-OVERHEAD-W/ODOORS/HARDWARE
2	112374-02-02A	EA	CAP-END-OVERHEADCABINET-REAR-VWDKGRAY
3	112706-04-02A	EA	PANEL-OVERHEAD/BOTTOM
4	112374-01-02A	EA	CAP-END-OVERHEADCABINET-FRONT-VWDKGRAY
5	116832-01-H70	EA	PANEL-DOOR/CABINET-W/OHARDWARE
6	M07459-06-H70	EA	SEAT-COMPANION-RIGHTHANDPANELS
7	113441-02-02A	EA	PANEL-TRIM-COMPANIONSEAT-REAR
8	116854-01-H70	EA	DOOR-COMPANIONSEAT-W/OHARDWARE
9	117949-02-02A	EA	PANEL-TRIMCOMPANIONSEAT-LEFTHAND
10	113991-01-000	EA	FRAME-BASE-COMPANION/PASSENGER-FLEXSTEEL#XP1631-PA
11	113283-01-02B	EA	BRACKET-SEAT/COMPANION
	116071-01-01A	EA	PLUG-PLASTIC/CAP
	114280-01-02A	EA	COVER-BRACKETDLOOPRIGHTHAND
	114280-02-02A	EA	COVER-BRACKETDLOOPLEFTHAND
	114279-03-02B	EA	BRACKET-SEATBELT-E-COATED
	109146-01-000	EA	BOLT-SHOULDER-SEATBELT

**CURTAIN&CUSHIONGROUP
NOTICE**

INORDERTOASSISTOURPARTSSALESDEPT. INPROVIDINGINTERIORSOFTGOODSITEMS, PLEASEINCLUDETHESERIALNUMBERANDTHECOLORCODENUMBERFROMTHEVEHICLE CERTIFICATIONLABELWHENORDERING. THISLABELISLOCATEDONTHELEFTSIDEWALL ATTHEENDOFTHEDASH(A-BODY),ORONTHEDRIVER'SDOORLATCHPLATE(C-BODY).

ANEXAMPLEOFACOLORCODENUMBERISB07,WHICHDESIGNATESANOVERALLCOLOR SCHEMEOFPARTICULARUNIT. THECOLORLISTEDAFTERTHEITEMDESCRIPTIONONTHE MICROFICHE,INDICATESTHEOVERALLUNITCOLOR. ORDERTHEITEMYOUDESIREACCORD- INGTOUNITCOLORCODE.

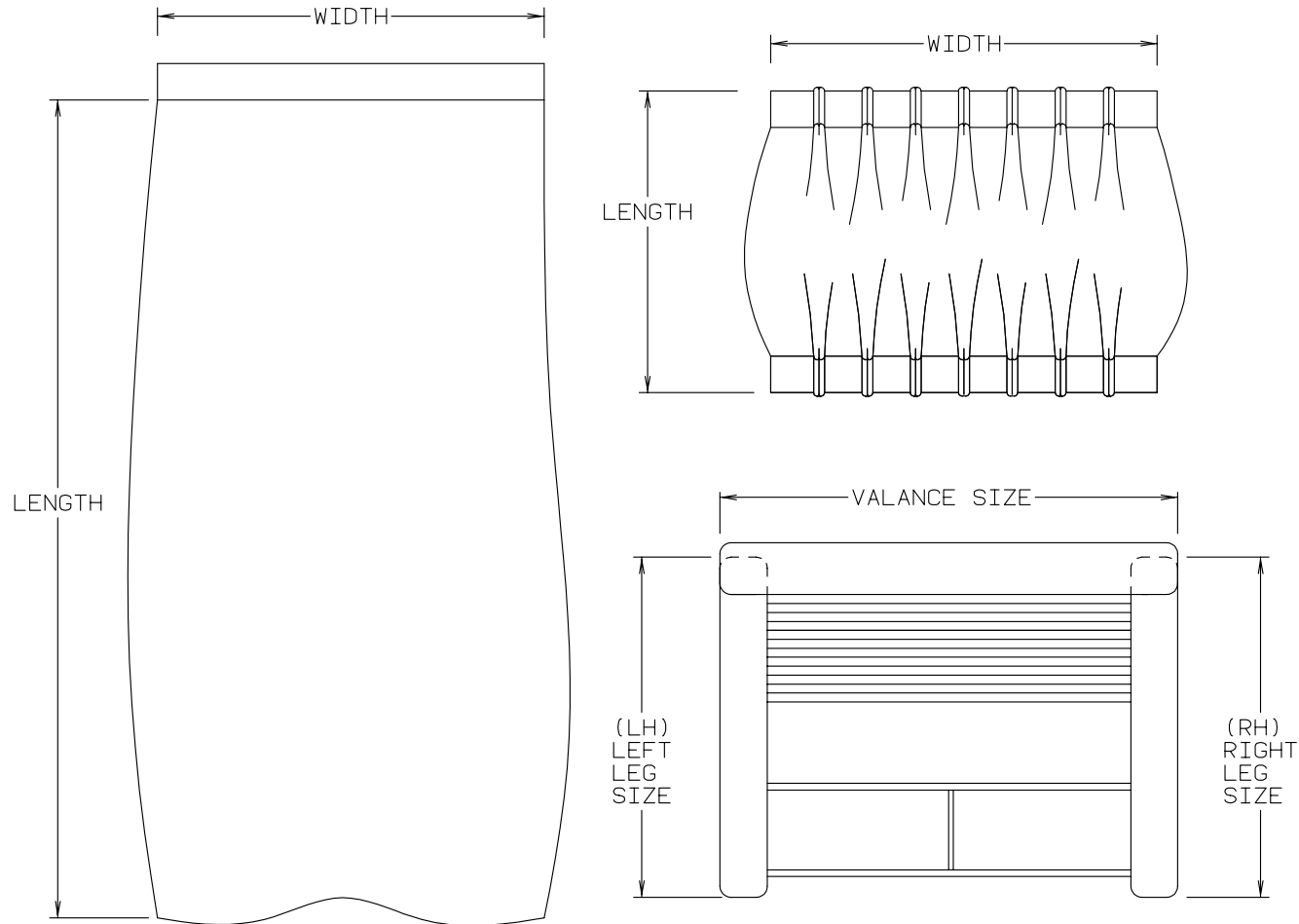

NOTE: USE THIS ILLUSTRATION WHEN DETERMINING LENGTH AND WIDTH MEASUREMENTS FOR CURTAINS. YOU WILL NOTE THE WIDTH MEASUREMENT IS TAKEN ON THE TOP OF THE CURTAIN WITH THE CURTAIN FULLY EXTENDED. THE LENGTH MEASUREMENT IS TAKEN FROM TOP TO BOTTOM. LEFT AND RIGHT WINDOW LEGS ARE DETERMINED WHEN FACING THE WINDOW.

CURTAIN&CUSHIONGROUP(CONTINUED)

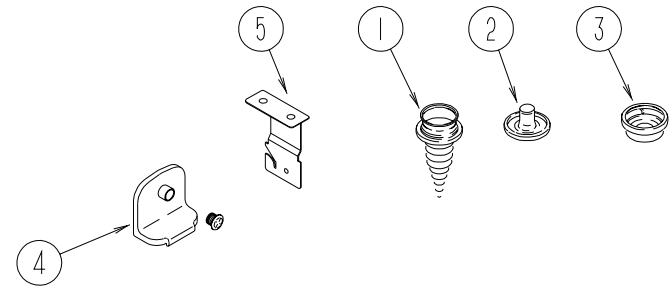

CURTAIN, BLIND & SHADE HARDWARE

KEY	PARTNUMBER	U/M	DESCRIPTION
1	029130-01-000	EA	SCREW-SNAP SOCKET - #8 PHX 5/8"
1	029130-03-000	EA	SCREW-SNAP SOCKET - #8 PHX 1"
2	029155-01-000	EA	CAP-SNAP - 5/32" O.D. OF PIN
3	029156-01-000	EA	SOCKET-SNAP - 9/16" O.D.
3	029156-02-000	EA	SOCKET-SNAP - 27/64" OD
4	106544-01-000	EA	PULL-SHADE/BRASS
4	106544-01-001	EA	SCREW-SHADE/BRASS
5	084434-01-000	EA	BRACKET-MOUNTING-ROLLERSHADE - 13/8"
	048394-02-000	YD	VELCRO TAPE-HOOK-ADHESIVE BACK - .75" WIDE - BEIGE
	088792-04-000	YD	VELCRO TAPE-LOOP-5/8"-NON-ADHESIVE BACK-WHITE
	088792-05-000	YD	VELCRO TAPE-HOOK-5/8"-NON-ADHESIVE BACK-WHITE
	088792-06-000	YD	VELCRO TAPE-LOOP-.75"-NON-ADHESIVE BACKED-BUFF
	103242-01-000	EA	VELCRO HOOK-BEIGE 7/8"
	086276-01-000	EA	TAPE-DOUBLE SIDED-1/2"
	094896-02-000	EA	GROMMET-CORD/PLEATED BLIND-NYLON-GRAY
	094907-05-700	EA	ENDCAP-RIGHT HANDBOTTOM BLIND
	094907-05-701	EA	ENDCAP-LEFT HANDBOTTOM BLIND
	094907-06-000	EA	HARDWARE-ENDCAP-E-ZLIFT-TOP
	094908-03-000	FT	HARDWARE-SEMI-RIDGED PVC-EZLIFT
	083170-01-000	EA	BRACKET-BLIND-LEFT SIDE WHEN FACING WINDOW
	083170-02-000	EA	BRACKET-BLIND-RIGHT SIDE WHEN FACING WINDOW
	097591-01-000	EA	SPRING-EXTENSION/PLEATED BLIND
	097592-01-000	EA	SPOOL-CORD-ELEVATED BLIND HOLDUP-CLEAR PLASTIC
	097593-06-000	FT	CORD-BLIND-PLEATED-PEWTER
	096843-01-000	EA	SPRING-REWIND/ROLLERSHADE
	109441-03-000	EA	HOLD DOWN-BLIND(CLOUDY)
	089275-01-000	FT	STRIP-3/4" X 96"-CLEAR POLYETHYLENE
	109353-04-000	EA	CLIP-VALANCE SLAT MOUNTING-CLEAR PLASTIC
	109353-09-01A	EA	BLIND-SLAT-21"

CURTAIN&CUSHIONGROUP(CONTINUED)

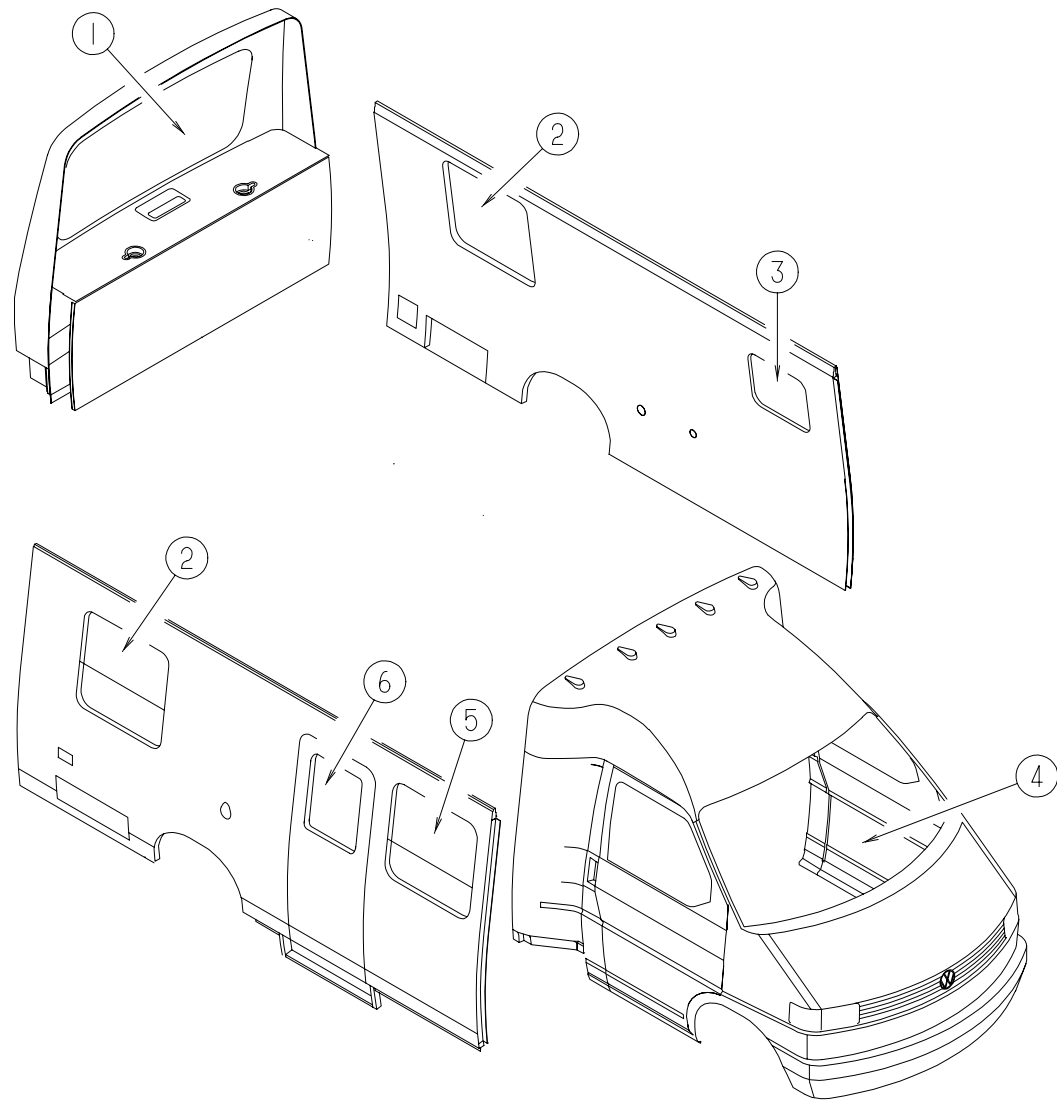

CURTAIN&CUSHIONGROUP(CONTINUED)

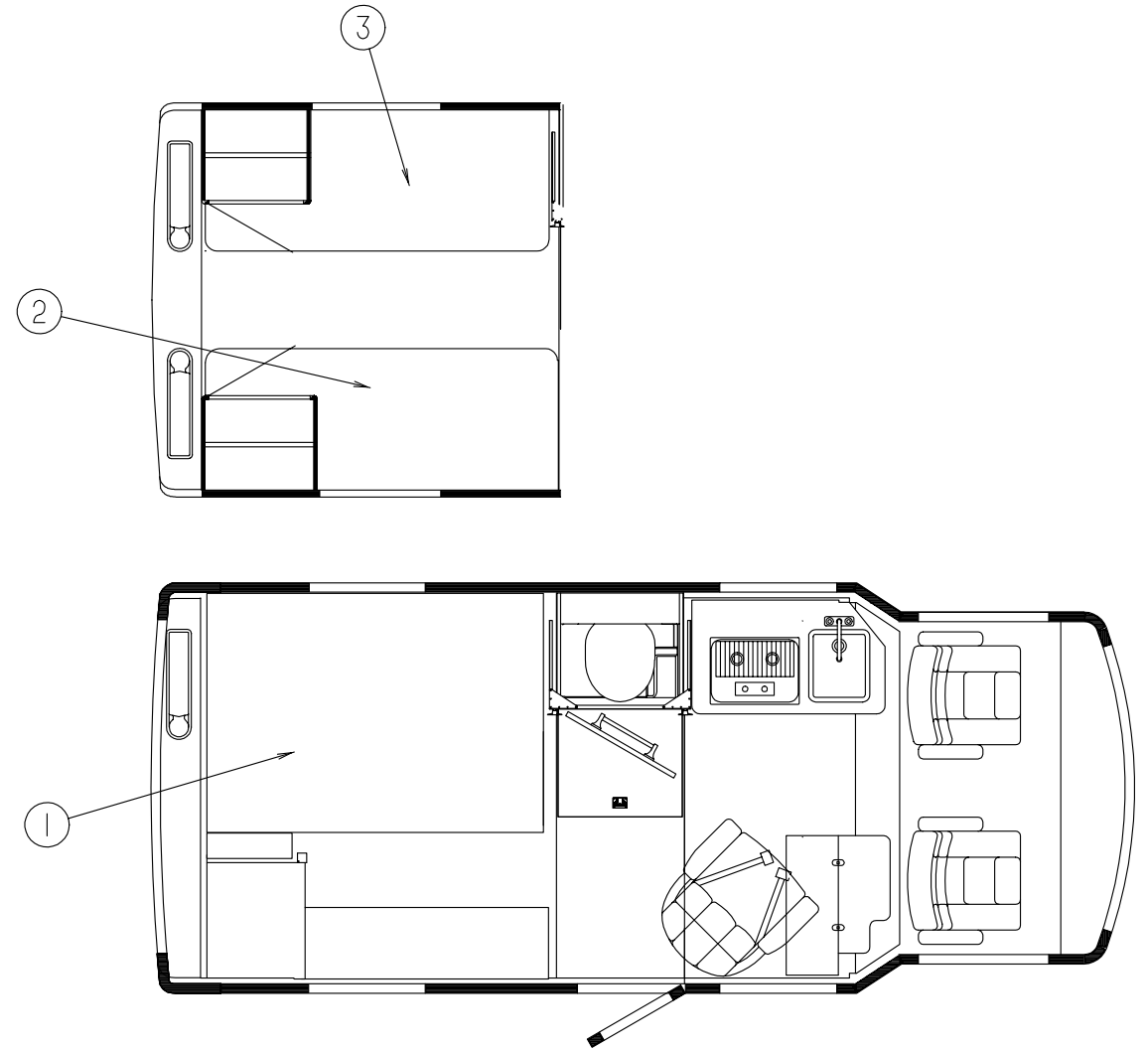

WINDOWTREATMENT&SHOWERCURTAIN

KEY	PARTNUMBER	U/M	DESCRIPTION
1	119405-06-H70	EA	BLIND-MICROPLEAT-61"X32"
1	113637-25-H70	EA	VALANCE-ROSEANNE-60.75"
1	113637-25-H71	EA	VALANCE-ROSEANNE-60.75"
2	119405-04-H70	EA	BLIND-MICROPLEAT-29"X28"
2	113637-23-H70	EA	VALANCE-ROSEANNE-30"
2	113637-23-H71	EA	VALANCE-ROSEANNE-30"
3	111861-08-01A	EA	BLIND-MICROMINI-21"X18.5"
3	109353-04-000	EA	CLIP-BRACKET-MOUNTING
3	109353-09-01A	EA	BLIND-SLAT-21"
4	077591-14-H70	EA	CURTAIN-26" X 114"
5	119405-05-H70	EA	BLIND-MICROPLEAT-29"X33"
5	113637-16-H70	EA	VALANCE-ROSEANNE-30"
5	113637-16-H71	EA	VALANCE-ROSEANNE-30"
6	084755-39-E01	EA	SHADE-PULL-26.25"
6	113637-24-H70	EA	VALANCE-ROSEANNE-27.5"
6	113637-24-H71	EA	VALANCE-ROSEANNE-27.5"
	117640-01-G46	EA	CURTAIN-SHOWER-RIGHTHAND
	117640-02-G46	EA	CURTAIN-SHOWER-LEFTHAND
	057534-01-000	EA	TIEBACK/TIEDOWN-6"CLEARPLASTIC
	057534-02-000	EA	TIEBACK/TIEDOWN-3"CLEARPLASTIC

DOUBLEMATTRESS,FITTEDSHEETS&PILLOWSHAMS

KEY	PARTNUMBER	U/M	DESCRIPTION
1	101123-17-000	EA	MATTRESS-DOUBLE-W/COVER-54"X72"X5"
1	P01123-17-000	EA	COVER-MATTRESS-54"X72"X5"
1	117067-13-H70	EA	COVER-FITTEDSHEET-54"X75"X5"
1	117067-13-H71	EA	COVER-FITTEDSHEET-54"X75"X5"
	111863-08-H70	EA	PILLOWSHAM-20"X30"
	111863-08-H71	EA	PILLOWSHAM-20"X30"

TWINMATTRESSES,FITTEDSHEETS&PILLOWSHAMS

KEY	PARTNUMBER	U/M	DESCRIPTION
2	101123-33-000	EA	MATTRESS-FOAM-32"X75"X5"
2	P01123-33-000	EA	COVER-MATTRESS-32"X75"X5"
2	117067-06-H70	EA	FITTEDSHEET-RIGHT5"
2	117067-06-H71	EA	FITTEDSHEET-RIGHT5"
	111863-10-H70	EA	PILLOWSHAM-20"X33"
3	117067-07-H70	EA	FITTEDSHEET-LEFT5"
3	117067-07-H71	EA	FITTEDSHEET-LEFT5"

CURTAIN & CUSHION GROUP (CONTINUED)

SEATBELTS & WELTING

KEY	PART NUMBER	U/M	DESCRIPTION
	114258-01-01A	EA	SEAT BELT - 2" X 90" - BLACK
	114259-01-01A	EA	SEAT BELT - PASSENGERS 3 POINT
	114259-02-01A	EA	SEAT BELT - DRIVERS 3 POINT
	079349-04-H70	YD	WELT - NARROW

CURTAIN & CUSHION GROUP (CONTINUED)

RIALTA FABRICS		
COLOR CODES	H70	H71
	DOVE	LAKWOOD
CEILING VINYL	113979-03-01A 113979-02-01A	113979-03-01A 113979-02-01A
VINYL	079680-25-000 079680-26-000	079680-25-000 079680-26-000
DRAPERY LINING	087272-03-000	087272-03-000
BUCKET SEATS	108446-R5-000	108446-R5-000
DINETTE	108446-R5-000	108446-R5-000
DINETTE WINDOWS	108446-R5-000	108446-R5-000
COMPANION SEATS	108446-R5-000	108446-R5-000
COMPANION SEAT WINDOWS	108446-R5-000	108446-R5-000
SWIVEL CHAIR	108445-R5-000	108445-R5-000
SWIVEL CHAIR WINDOWS	108446-R5-000	108446-R5-000
ENTRY DOOR WINDOW	108446-R5-000	108446-R5-000
FITTED SHEET	108446-R5-000	108446-R5-000
PILLOW SHAMS	108446-R5-000	108446-R5-000
FRONT WRAP AROUND	072333-88-000	072333-88-000

NOTE: FABRIC LISTED FIRST, IN A BLOCK, IS THE LARGEST QUANTITY OF FABRIC USED.

CURTAIN&CUSHIONGROUP(CONTINUED)
BUCKETSEAT-DRIVERSIDE

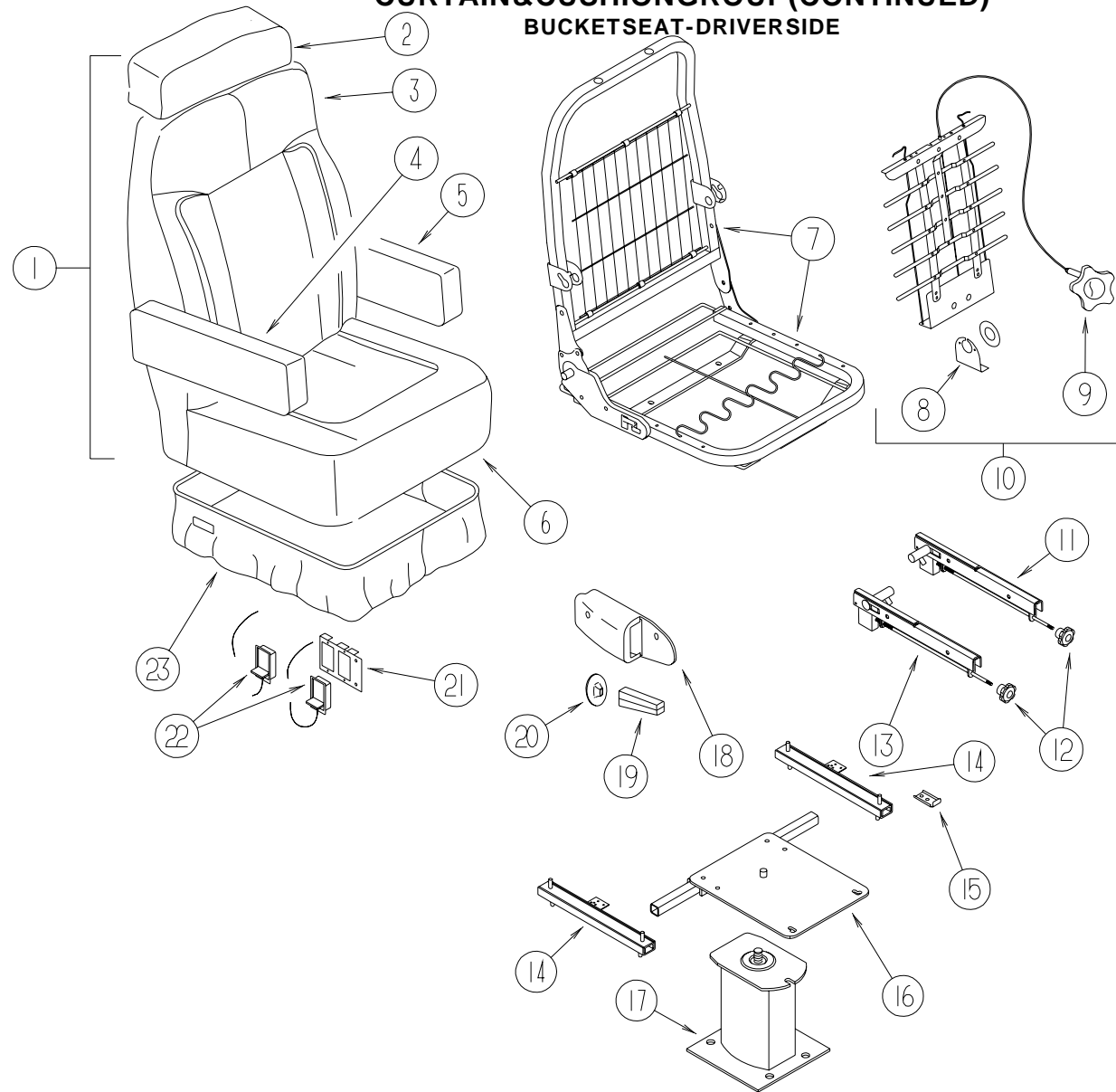

KEY	PARTNUMBER	U/M DESCRIPTION
1	122684-03-H70	EA SEAT-BUCKET-W/LUMBAR-ADJUSTABLEARM
1	122684-03-H71	EA SEAT-BUCKET-W/LUMBAR-ADJUSTABLEARM
1	122684-05-H70	EA SEAT-BUCKET-W/LUMBAR-ADJUSTABLEARM-LEATHEROPTION
1	122684-05-H71	EA SEAT-BUCKET-W/LUMBAR-ADJUSTABLEARM-LEATHEROPTION
2	119509-01-H70	EA HEADREST-BUCKETSEAT
2	P19509-01-H70	EA COVER-HEADREST
3	M05962-51-H70	EA COVER-BACK/BUCKET-NARROW
3	M05962-51-H71	EA COVER-BACK/BUCKET-NARROW
4	123962-01-H70	EA ARMREST-ADJUSTABLE/RIGHTHAND
4	123962-05-H70	EA ARMREST-ADJUSTABLE/RIGHTHAND-LEATHEROPTION
4	115617-03-000	EA ARMREST-W/OCOVER-RIGHTHAND
4	P23962-01-H70	EA COVER-ARMREST-RIGHTHAND
4	P23962-05-H70	EA COVER-ARMREST-RIGHTHAND
4	115617-01-000	EA ARMREST-W/OCOVER-RIGHT
5	123962-02-H70	EA ARMREST-ADJUSTABLE/LEFTHAND
5	123962-06-H70	EA ARMREST-ADJUSTABLE/LEFTHAND-LEATHEROPTION
5	115617-04-000	EA ARMREST-W/OCOVER-LEFTHAND
5	P23962-02-H70	EA COVER-ARMREST-LEFTHAND
5	P23962-06-H70	EA COVER-ARMREST-LEFTHAND
	115617-02-000	EA BRACKET-ARMREST-LEFTHAND
6	125728-01-000	EA SEAT-DRIVERBUCKET
6	M05962-52-H70	EA COVER-SEAT/BUCKET-NARROW
6	M05962-52-H71	EA COVER-SEAT/BUCKET-NARROW
7	122695-02-01B	EA FRAME-SEAT/BACK

KEY	PARTNUMBER	U/M DESCRIPTION
8	122611-01-702	EA LUMBAR-BRACKET
	122611-01-703	EA LUMBAR-SCREW
9	122611-01-701	EA LUMBAR-KNOB
10	122611-01-000	EA LUMBAR-MODEL325
11	122622-05-000	EA BRACKET-ADJUSTABLE/ARMREST-LEFTHAND
12	122622-06-000	EA BRACKET-ADJUSTABLEKNOB-3/8"
13	122622-04-000	EA BRACKET-ADJUSTABLE/ARMREST-RIGHTHAND
14	119952-06-000	EA SLIDE/SEAT-HEAVYDUTYLOCKING-4STUDS
	119952-07-000	EA WIRE-LATCHRELEASE/ROTARY
15	114889-01-000	EA STOPBAR-UNIVERSAL
16	107921-08-000	EA TOPPLATE-PEDESTAL-W/OSEATBELTBAR
	107921-06-000	EA BEARINGKIT-PEDESTAL
17	107921-12-000	EA PEDESTAL-SEAT-6"-DRIVER
18	080730-09-000	EA SHIELD-RECLINERHANDLE
19	080730-08-000	EA HANDLE-RECLINER
20	080730-11-000	EA SHIELD-RUBBERBOOT
21	117125-01-02B	EA BRACKET-CABLEMOUNT-ADJUSTERW/LOCK
22	108049-03-000	EA CABLE/CONTROL25.5"SHEATH/28.5"CABLEW/DOGLEG
23	071126-51-H70	EA SKIRTASM-7" NOSLIT
	M71126-51-H70	EA COVER
23	071126-64-H70	EA SKIRTASM-7" NOSLIT-LEATHEROPTION
	M71126-64-H70	EA COVER-LEATHEROPTION
	125728-10-000	EA SKIRT-BUCKETSEAT-LEATHEROPTION
	101866-19-000	EA BUCKET-BASEKIT-LEATHEROPTION

CURTAIN&CUSHIONGROUP(CONTINUED)
BUCKETSEAT-PASSENGERSIDE

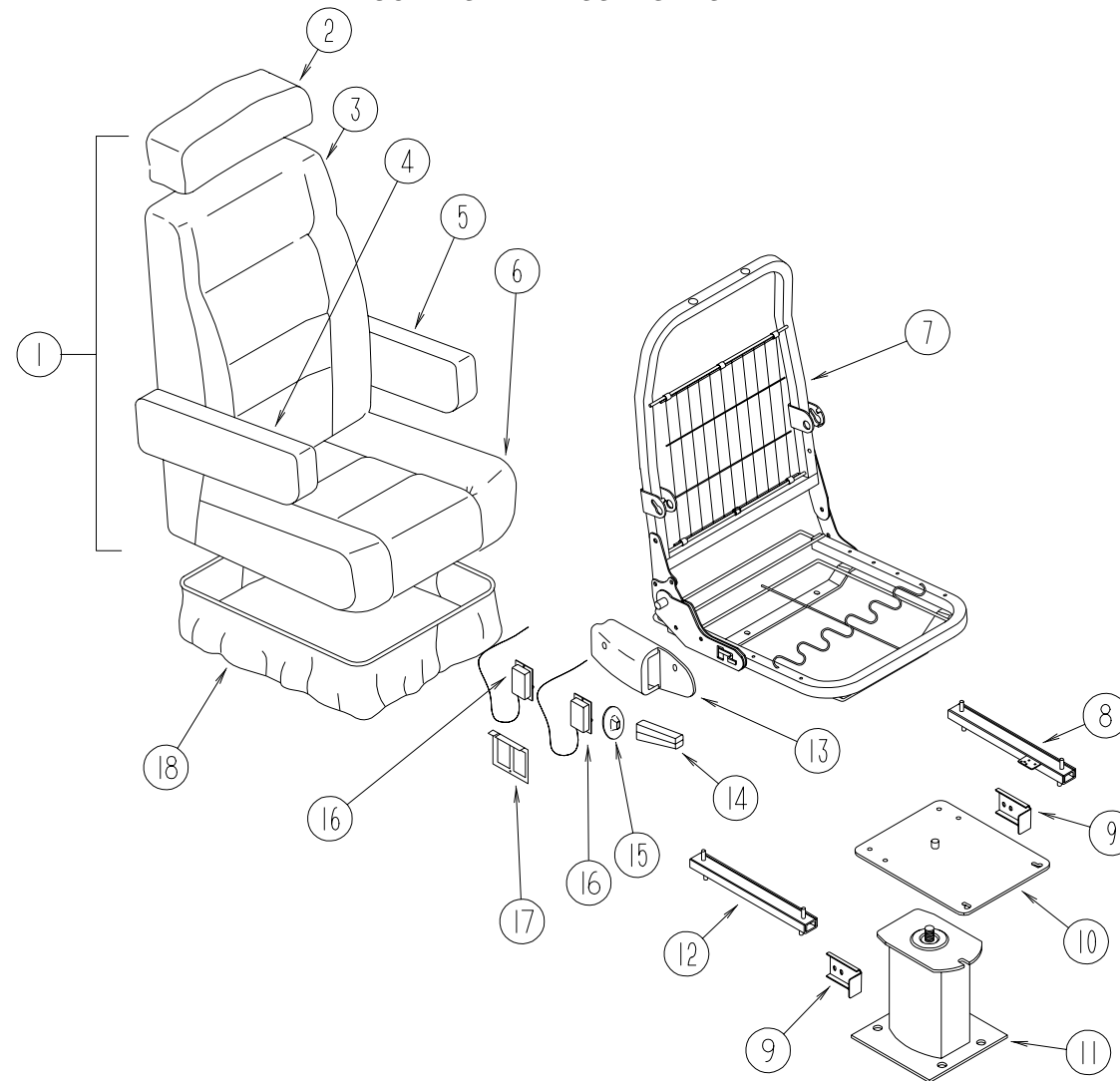

KEY	PARTNUMBER	U/M	DESCRIPTION
1	122684-04-H70	EA	SEAT-BUCKET-ADJUSTABLEARM
1	122684-04-H71	EA	SEAT-BUCKET-ADJUSTABLEARM
1	122684-06-H70	EA	SEAT-BUCKET-ADJUSTABLEARM-LEATHEROPTION
1	122684-06-H71	EA	SEAT-BUCKET-ADJUSTABLEARM-LEATHEROPTION
2	119509-01-H70	EA	HEADREST-BUCKETSEAT
2	P19509-01-H70	EA	COVER-HEADREST
3	M05962-51-H70	EA	COVER-BACK/BUCKET-NARROW
4	122780-01-H70	EA	ARMREST-RIGHTHAND
4	122780-01-H71	EA	ARMREST-RIGHTHAND
4	115617-03-000	EA	ARMREST-W/OCOVER-RIGHTHAND
4	P22780-01-H70	EA	COVER-ARMREST-RIGHTHAND
	115617-01-000	EA	BRACKET-ARMREST-RIGHTHAND
5	122780-02-H70	EA	ARMREST-LEFTHAND
5	122780-02-H71	EA	ARMREST-LEFTHAND
5	115617-04-000	EA	ARMREST-W/OCOVER-LEFTHAND
5	P22780-02-H70	EA	COVER-ARMREST-LEFTHAND
	115617-02-000	EA	BRACKET-ARMREST-LEFTHAND
6	125728-02-000	EA	SEAT-PASSENGERBUCKET
6	M05962-52-H70	EA	COVER-SEAT/BUCKET-NARROW
7	122695-02-01B	EA	FRAME-SEAT/BACK
8	119952-03-000	EA	SLIDE/SEAT-HEAVYDUTYLOCKING-2STUDS

KEY	PARTNUMBER	U/M	DESCRIPTION
9	114889-01-000	EA	STOPBAR-UNIVERSAL
10	107921-08-000	EA	TOPPLATE-PEDESTAL-W/OSEATBELTBAR
	107921-06-000	EA	BEARINGKIT
11	107921-13-000	EA	PEDESTAL-SEAT-6"-PASSENGER
12	119952-01-000	EA	SLIDE/SEAT-HEAVYDUTYNONLOCKING
	119952-07-000	EA	WIRE-LATCHRELEASE/ROTARY
13	080730-09-000	EA	SHIELD-RECLINERHANDLE
14	080730-08-000	EA	HANDLE-RECLINER
15	080730-11-000	EA	SHIELD-RUBBERBOOT
16	108049-03-000	EA	CABLE/CONTROL25.5" SHEATH/28.5" CABLEW/DOGLEG
17	117125-01-02B	EA	BRACKET-CABLEMOUNT-ADJUSTERW/LOCK
18	071126-41-H70	EA	SKIRT-SINGLE-7"W/SLOT
18	071126-41-H71	EA	SKIRT-SINGLE-7"W/SLOT
18	M71126-41-H70	EA	COVER
18	M71126-41-H71	EA	COVER
18	071126-51-H70	EA	SKIRT-7" NOSLIT
18	071126-64-H70	EA	SKIRT-7" NOSLIT-LEATHEROPTION
18	M71126-51-H70	EA	COVER
18	M71126-64-H70	EA	COVER-LEATHEROPTION
18	125728-10-000	EA	SKIRT-BUCKETSEAT-LEATHEROPTION
18	101866-19-000	EA	BUCKET-BASEKIT-LEATHEROPTION

CURTAIN&CUSHIONGROUP(CONTINUED)

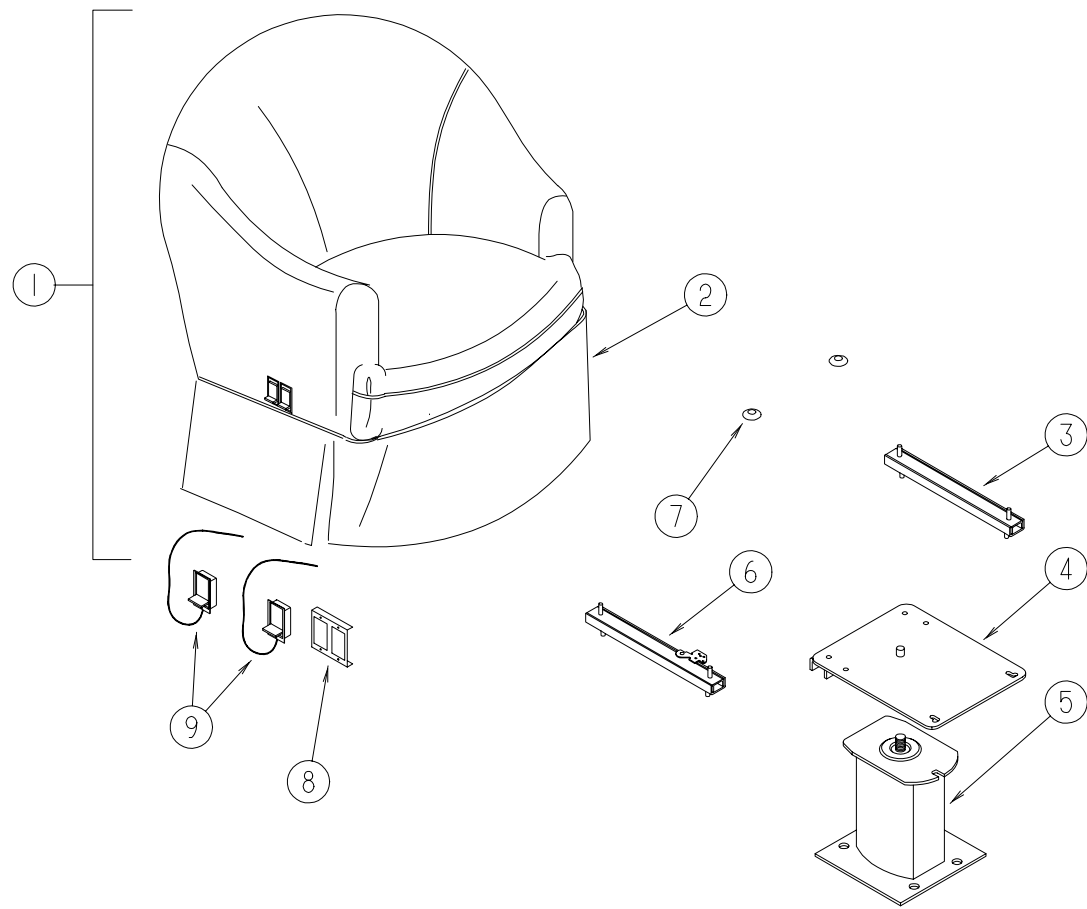

SWIVELCHAIR

KEY	PARTNUMBER	U/M	DESCRIPTION
1	115470-02-H70	EA	CHAIR-SWIVEL-W/OSKIRT
1	115470-02-H71	EA	CHAIR-SWIVEL-W/OSKIRT
	P15470-02-H70	EA	COVER-SWIVELCHAIR
	P15470-02-H71	EA	COVER-SWIVELCHAIR
2	P07977-03-H70	EA	SKIRT-SWIVELCHAIR
2	P07977-03-H71	EA	SKIRT-SWIVELCHAIR
3	119952-01-000	EA	ADJUSTER-SWIVELCHAIR-FORWARD&BACK
4	107921-08-000	EA	PLATE-TOP-W/OSEATBELTBAR
	107921-06-000	EA	BEARINGKIT-SEATSWIVEL
5	107921-15-000	EA	PLATE-SUB-FLOORMOUNTEDPEDESTAL-W/9.75"EXTENSION
6	119952-03-000	EA	ADJUSTER-SWIVELCHAIR-W/LOCK,REMOTE-FORWARD&BACK
	117125-01-02B	EA	BRACKET-MOUNT-ADJUSTERW/LOCK-STEEL-E-COAT
7	007221-01-000	EA	SPACER-SEAT-ADJUSTER
8	097683-02-000	EA	BRACKET-MOUNT-REMOTE/SIDEMOUNT-DOUBLE
			FROM: 00-00-00 THRU: 05-31-97
8	127159-02-02B	EA	BRACKET-SEATRELEASE
			FROM: 06-01-97 THRU: 99-99-99
9	108049-03-000	EA	CABLE/CONTROL25.5"SHEATH/28.5"CABLEW/DOGLEG
			FROM: 00-00-00 THRU: 06-25-97
9	108049-04-000	EA	CABLE/CONTROL26"W/MINILEVERACTION
			FROM: 06-26-97 THRU: 99-99-99
	108049-02-000	EA	CLIP-CABLE/PEDESTAL

DINETTEGROUP

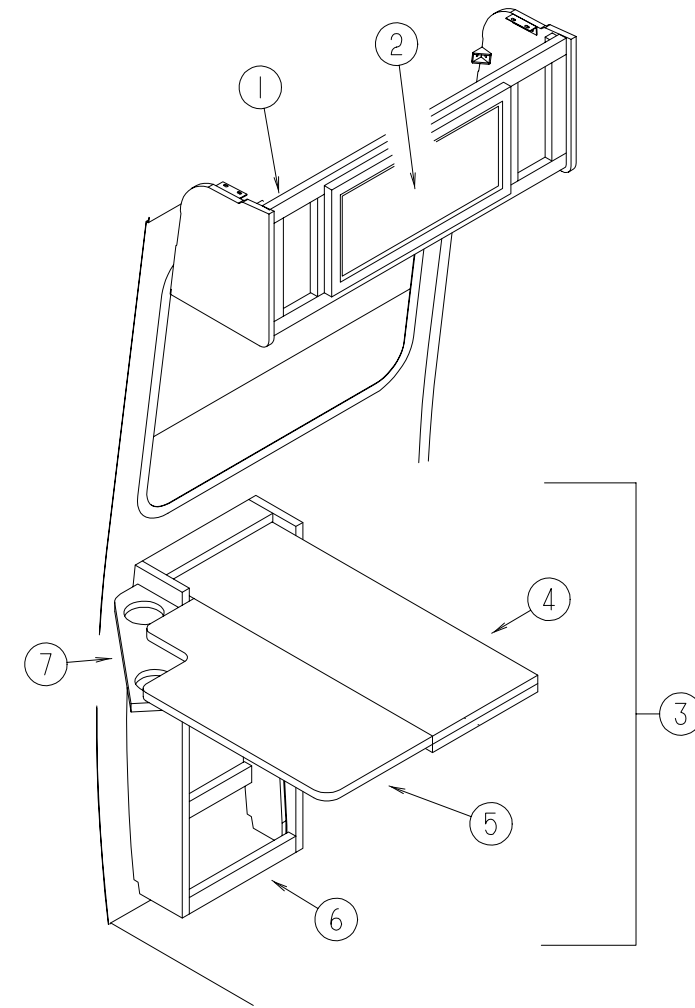

DINETTECABINTRY

KEY	PARTNUMBER	U/M	DESCRIPTION
1	124888-01-H70	EA	CABINET-OVERHEAD/RIGHTHAND/FRONT-W/ODOORS/HARDWARE
2	M06804-04-H70	EA	DOOR-MITEREDCORNER/RADIUSEDGE-10.0"X19.1"-W/OHDW
3	P19113-01-H70	EA	CABINET/TABLE-W/OHARDWARE
4	119113-19-H70	EA	TABLE-RIGHTHALF-W/OHARDWARE
5	119113-18-H70	EA	TABLE-LEFTHALF-W/OHARDWARE
6	119113-17-H70	EA	TABLE-F/CABINET-W/OHARDWARE
	081298-06-H70	EA	TABLETOPONLY
7	P19113-14-H70	EA	CUPHOLDER
	122717-04-01A	EA	PAD-NONSKID-3"DIA.ROUND

DRIVERSCOMPARTMENTGROUP

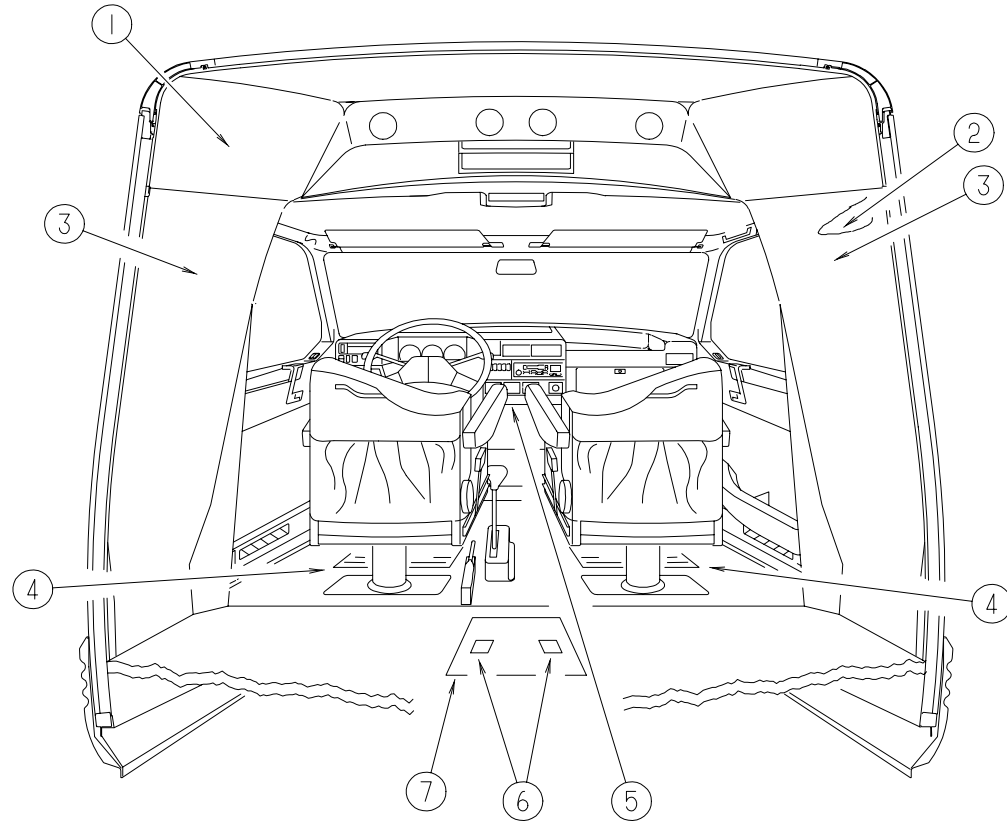

DRIVERSCOMPARTMENT

KEY	PARTNUMBER	U/M DESCRIPTION
1	117256-03-02A	EA HEADLINER-CAB-ABSPLASTIC
	100128-02-000	FT SEAL-FOAM-ADHESIVEBACK-.37"WIDEX.37"THICK
	029130-03-000	EA SCREW-SNAPSOCKET-#8PHX1"
	086285-03-000	EA SPACER-NYLON-PLASTICHEADLINER
	103242-01-000	EA SCREW-SNAPSOCKET-#8PHX1"-#195368-55/64"
2	116454-08-01A	EA PANEL-TRANSITION-INNER-RIGHTHAND
	116454-04-02A	EA PANEL-TRANSITION-INNER-LEFTHAND
3	117555-02-H70	EA PANEL-TRANSITION-LEFTHAND
3	117555-02-H71	EA PANEL-TRANSITION-LEFTHAND
	117555-01-H70	EA PANEL-TRANSITION-RIGHTHAND
	117555-01-H71	EA PANEL-TRANSITION-RIGHTHAND
4	115381-01-01A	EA MAT-FLOOR-DRIVER
	115381-02-01A	EA MAT-FLOOR-PASSENGER
5	118445-01-H70	EA TRAY-BEVERAGE-W/OCUPHOLDERS
6	097111-02-04A	EA POCKET-LOCK-REARDOOR
	102330-01-000	EA LATCH-VISEACTION/KEYOPERATED
	102328-01-000	EA KEY-BARREL-NICKELPLATED
	064075-07-000	EA SEAL-BULB-W/WIREDUCHANNEL-.3"X.5"CHANNEL-BLK
7	P18892-01-H70	EA LID-COMPARTMENT/BATTERY-W/CARPET
	065450-08-000	EA TIEDOWN-BATTERY

DRIVERSCOMPARTMENTGROUP(CONTINUED)

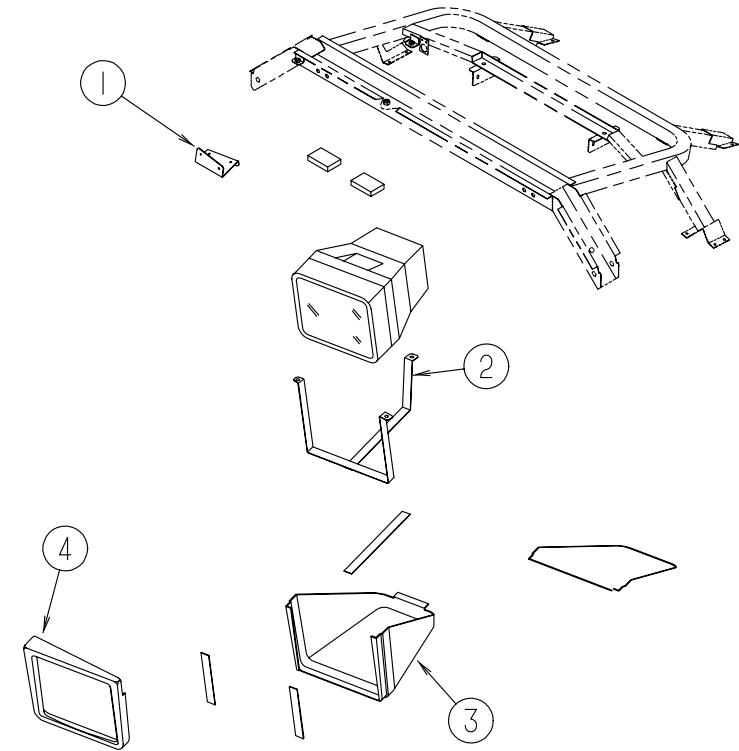

TVCOVERS&BRACKETS

KEY	PARTNUMBER	U/M DESCRIPTION
1	114325-01-02B	EA BRACKET-TV-OVERHEAD
2	114705-01-02B	EA STRAP-TV-OVERHEAD
3	114315-01-02A	EA COVER-TV-OVERHEADFRONT-W/OHARDWARE
4	114314-01-02A	EA COVER-TV-OVERHEADFRONT-W/OHARDWARE

**ELECTRICALGROUP
EXTERIORLIGHTS**

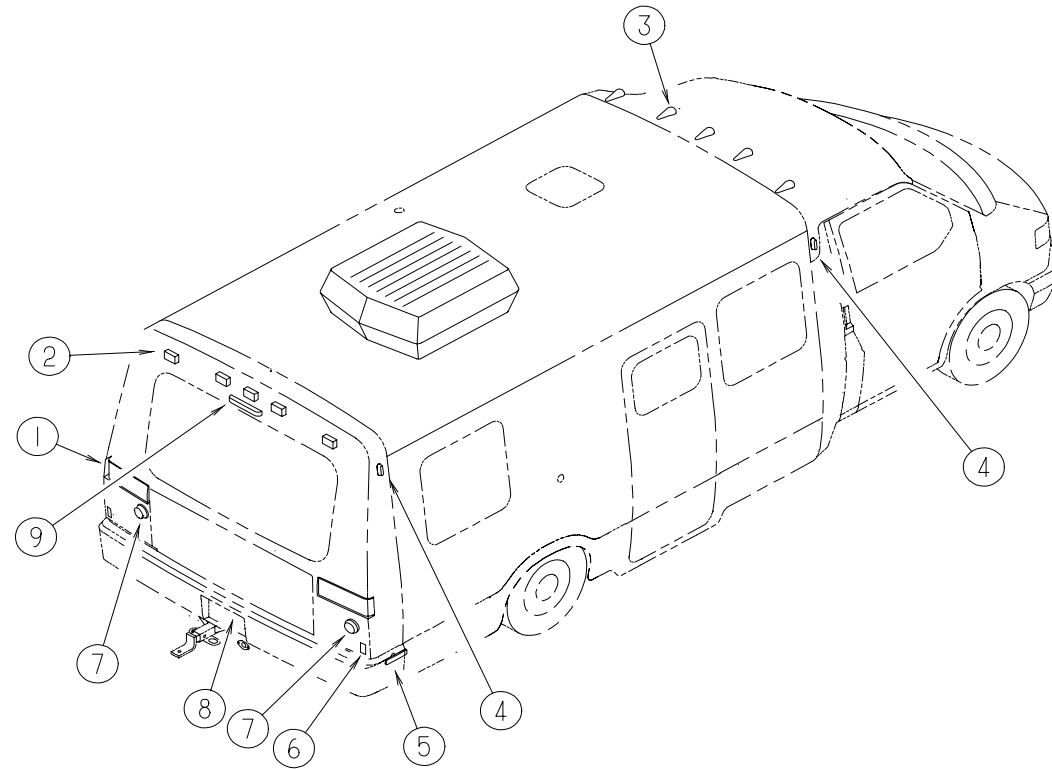

KEY	PARTNUMBER	U/M	DESCRIPTION
1	120742-02-000	EA	LIGHT-STOP/TURN/TAIL
1	120742-01-000	EA	LIGHT-STOP/TAIL/BACKUP/TURN-JAPAN
2	102520-02-000	EA	LIGHT-CLEARANCE-W/O SOCKET/HOUSING-RED
	088474-09-000	EA	HOUSING-ELECTRICAL-3TERMINAL
	088476-01-000	EA	TERMINAL-ELECTRICAL
	036196-01-000	EA	BULB-12VOLT-#194-.27AMP-BAYONETTE
	067789-02-000	EA	SOCKET-LAMP
	102540-01-000	EA	SEAL-SCREW-ROUND-RUBBER
	102541-01-000	EA	GASKET-CLEARANCELIGHT
3	113709-01-000	EA	LAMP-CLEARANCE-AMBER
4	121685-02-000	EA	LAMP-CLEARANCE-RED
	121685-02-700	EA	LENS
	121683-01-000	EA	LAMP-CLEARANCE-CLEAR
	124219-01-000	EA	BULB-12V-.83AMP10WATT#5008

KEY	PARTNUMBER	U/M	DESCRIPTION
5	117826-01-000	EA	SIDEMARKERLAMPASM-RED
	117826-02-000	EA	SIDEMARKERLAMPASM-AMBER
	117826-03-000	EA	GASKET-MARKERLIGHT
6	106646-02-000	EA	REFLECTOR-STICKON-RED-JAPAN
7	124968-01-01A	EA	LIGHT-BACKUP-WHITE
8	121681-01-000	EA	LAMP-LICENSEPLATE
8	087201-01-000	EA	LIGHT-HALFROUND-PLASTIC-BLACK
9	121950-01-000	EA	LIGHT-BRAKE-CENTERMOUNT
	124221-01-000	EA	BULB-12VOLT/.4AMP/5WATT-#2825

ELECTRICALGROUP(CONTINUED)

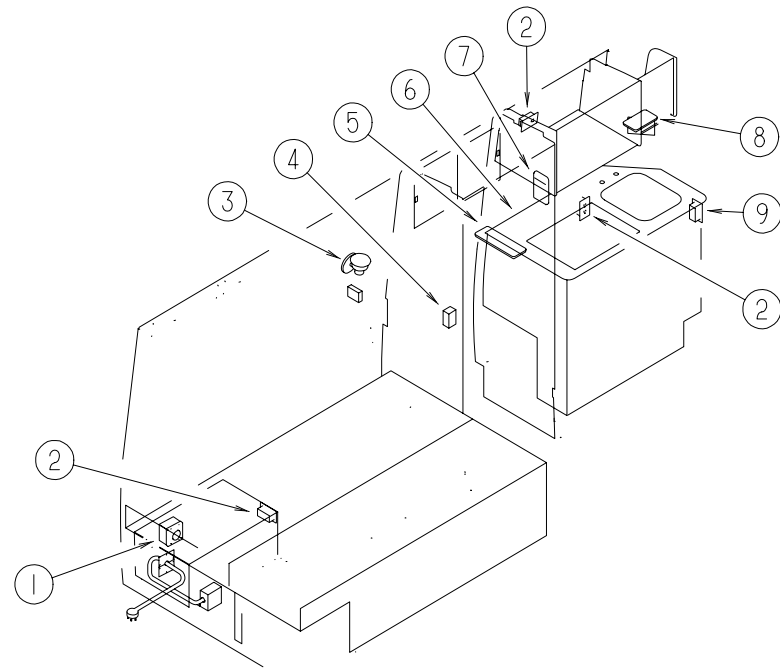

LIGHTS,RECEPTACLES&SWITCHES-DRIVERSIDE-DOUBLEBED

KEY	PARTNUMBER	U/M	DESCRIPTION
1	024924-02-000	EA	RECEPTACLE-POWERCORD-W/PARTIALPLATE
	069238-01-000	EA	COVER-ELECTRICALBOX-W/HOLE-4"X4"-GRAY
2	058707-01-000	EA	RECEPTACLE-ELECTRIC-SINGLE-BROWN
	091927-01-000	EA	COVER-RECEPTACLE-DOUBLE-BROWN
3	065202-37-000	EA	LAMP-WALL-BRASSSHORT-UL/CSA
3	117805-01-000	EA	BULB-12VOLT-NUMBER921F-1/4AMPS
4	115764-01-01A	EA	THERMOSTAT-FURNACE
5	098024-03-02A	EA	LIGHT-DOME-2BULB-WHITE
	098024-01-700	EA	LENS-DOMELIGHT
6	108357-14-000	EA	SWITCH-ROCKERSPDTW/LIGHT-ON/NONE/OFF-4TERMINAL
7	098024-01-02A	EA	LIGHT-DOME-1BULB-GRAY
8	098024-05-02A	EA	LIGHT-DOME-1BULB-SKYLITE-WHITE
	098024-01-701	EA	LENS-OPTICLEAR-SKYLITE
	008218-01-000	EA	BULB-DOMELIGHT-12VOLT-NO.1141
9	058708-02-000	EA	RECEPTACLE-ELECTRIC-DOUBLE-IVORY
	091927-01-000	EA	COVER-RECEPTACLE-DOUBLE-IVORY
	108357-08-000	EA	SWITCH-ROCKERDPDT-ON/NONE/ON-6TERMINAL

ELECTRICALGROUP(CONTINUED)

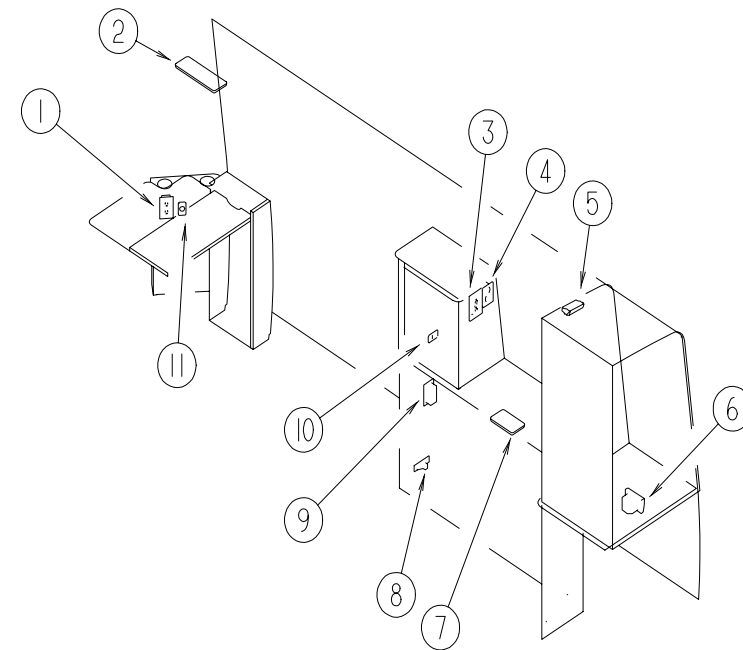

LIGHTS,RECEPTACLES&SWITCHES-PASSENGERSIDE-DOUBLEBED

KEY	PARTNUMBER	U/M	DESCRIPTION
1	058708-01-000	EA	RECEPTACLE-ELECTRIC-DOUBLE-BROWN
1	112590-01-000	EA	RECEPTACLE-16AMP-240VOLT-2POLEW/GROUND-EUROPEAN
2	098024-03-02A	EA	LIGHT-DOME-2BULB-WHITE
3	084076-02-000	EA	RECEPTACLE-GFI-15AMP-125VOLT-BROWN
4	086777-02-000	EA	WALLPLATE-TVCABLE-W/ANTENNASWITCH
5	087694-01-000	EA	LIGHT-WARDROBE/CLOSET-W/SWITCH
6	112822-01-01A	EA	RECEPTACLE-DUPLEX-IVORY
6	112824-01-01A	EA	COVER-RECEPTACLE-EXTERIORDUPLEX
7	098024-05-02A	EA	LIGHT-DOME-1BULB-SKYLITE-WHITE
7	098024-01-701	EA	LENS-OPTICLEAR-SKYLITE
7	008218-01-000	EA	BULB-DOMELIGHT-12V-#1141
8	061424-01-000	EA	LIGHT-AISLE-12VOLT-RECTANGULAR
8	008103-01-000	EA	BULB-DASH/AISLELIGHT-#53-12VOLT-.12AMP
9	084420-01-000	EA	SWITCH-TOGGLE-15AMP-120VOLT-BROWN
9	083588-01-000	EA	LABEL-ON/OFF-WATERHEATER
10	079364-01-000	EA	SWITCH-ON/OFFROCKER-2TERMINAL-BROWN
10	098351-01-01A	EA	PLATE-SWITCH-1GANGPOLISHEDBRASS
11	111414-01-000	EA	RECEPTACLE-12V-W/OBIMETAL
	111386-01-04B	EA	PLATE-RECEPTACLE-12VOLT-BLACK

ELECTRICALGROUP(CONTINUED)

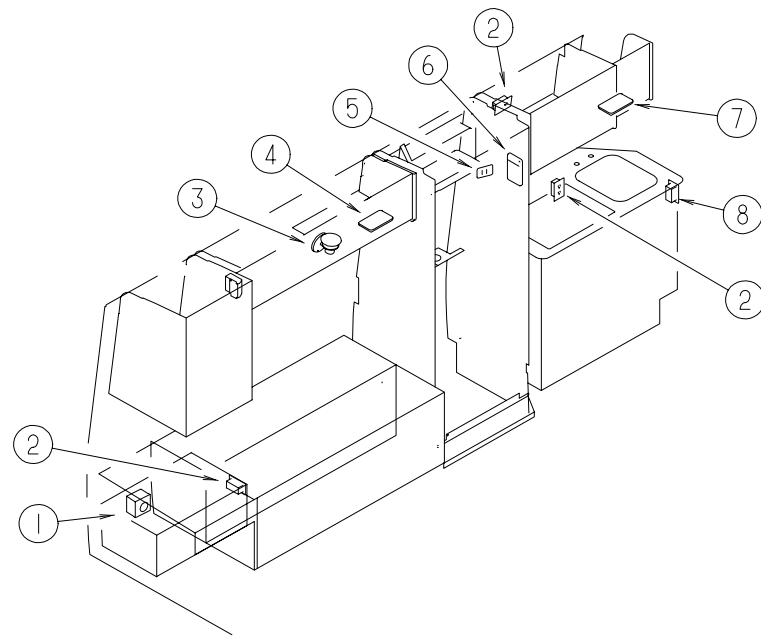

LIGHTS,RECEPTACLES&SWITCHES-DRIVERSIDE-TWINBEDS

KEY	PARTNUMBER	U/M	DESCRIPTION
1	024924-02-000	EA	RECEPTACLE-POWERCORD-W/PARTIALPLATE
	069238-01-000	EA	COVER-ELECTRICALBOX-W/HOLE-4"X4"-GRAY
2	058707-01-000	EA	RECEPTACLE-ELECTRIC-SINGLE-BROWN
	091927-01-000	EA	COVER-RECEPTACLE-DOUBLE-BROWN
3	065202-37-000	EA	LAMP-WALL-BRASSSHORT-UL/CSA
	054250-02-000	EA	COVER-ANGLED-W/OHOLE-3.6"X4.5"-BEIGEPLASTIC
4	098024-03-02A	EA	LIGHT-DOME-2BULB-WHITE
	098024-01-700	EA	LENS-DOMELIGHT
5	108357-14-000	EA	SWITCH-ROCKERSPDTW/LIGHT-ON/NONE/OFF-4TERMINAL
6	098024-01-02A	EA	LIGHT-DOME-1BULB-GRAY
7	098024-05-02A	EA	LIGHT-DOME-1BULB-SKYLITE-WHITE
	098024-01-701	EA	LENS-OPTICLEAR-SKYLITE
	008218-01-000	EA	BULB-DOMELIGHT-12VOLT-NO.1141
8	058708-02-000	EA	RECEPTACLE-ELECTRIC-DOUBLE-IVORY
	091927-01-000	EA	COVER-RECEPTACLE-DOUBLE-IVORY
	108357-08-000	EA	SWITCH-ROCKERDPDT-ON/NONE/ON-6TERMINAL

ELECTRICALGROUP(CONTINUED)

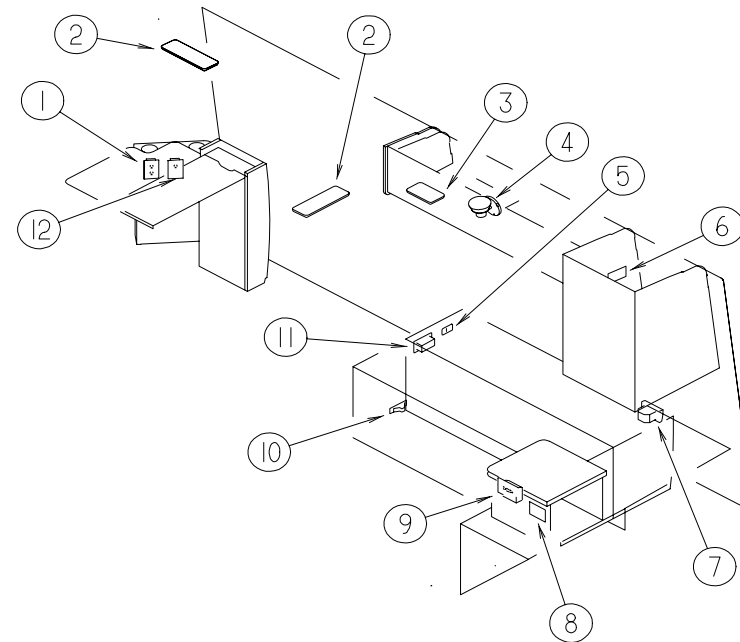

LIGHTS,RECEPTACLES&SWITCHES-PASSENGERSIDE-TWINBEDS

KEY	PARTNUMBER	U/M	DESCRIPTION
1	058708-01-000	EA	RECEPTACLE-ELECTRIC-DOUBLE-BROWN
1	112590-01-000	EA	RECEPTACLE-16AMP-240VOLT-2POLEW/GROUND-EUROPEAN
2	098024-03-02A	EA	LIGHT-DOME-2BULB-WHITE
3	098024-05-02A	EA	LIGHT-DOME-1BULB-SKYLITE-WHITE
3	098024-01-701	EA	LENS-OPTICLEAR-SKYLITE
3	008218-01-000	EA	BULB-DOMELIGHT-12V-#1141
4	065202-37-000	EA	LAMP-WALL-BRASSSHORT-UL/CSA
4	117805-01-000	EA	BULB-12VOLT-NUMBER921F-1/4AMPS
5	079364-01-000	EA	SWITCH-ON/OFFROCKER-2TERMINAL-BROWN
5	098351-01-01A	EA	PLATE-SWITCH-1GANGPOLISHEDBRASS
6	115764-01-01A	EA	THERMOSTAT-FURNACE
7	112822-01-01A	EA	RECEPTACLE-DUPLEX-IVORY
7	112824-01-03A	EA	COVER-RECEPTACLE-EXTERIORDUPLEX
8	086777-02-000	EA	WALLPLATE-TVCABLE-W/ANTENNASWITCH
9	084076-02-000	EA	RECEPTACLE-GFI-15AMP-125VOLT-BROWN
10	061424-01-000	EA	LIGHT-AISLE-12VOLT-RECTANGULAR
10	008103-01-000	EA	BULB-DASH/AISLELIGHT-#53-12VOLT-.12AMP
11	084420-01-000	EA	SWITCH-TOGGLE-15AMP-120VOLT-BROWN
11	083588-01-000	EA	LABEL-ON/OFF-WATERHEATER
12	111414-01-000	EA	RECEPTACLE-12V-W/OBIMETAL
12	111386-01-04B	EA	PLATE-RECEPTACLE-12VOLT-BLACK

ELECTRICALGROUP(CONTINUED)
ELECTRICALCONNECTORS

KEY	PARTNUMBER	U/M	DESCRIPTION
	007956-05-000	EA	INSULATOR-SHRINK-.25IDX1.50
	008311-01-000	EA	CONNECTOR-WIRENUT-INSULATED-RED
	008313-01-000	EA	CONNECTOR-WIRENUT-INSULATED-YELLOW
	008314-01-000	EA	CONNECTOR-WIRENUT-INSULATED-GRAY
	008355-01-000	EA	CONNECTOR-CABLECLAMPING-3/4"
	008356-01-000	EA	CONNECTOR-PLASTIC-3/8"AVG
	112721-01-000	EA	CONNECTOR-3PINW/12"LEADS
	058028-01-000	EA	CONNECTOR-ELECTRICALPIGTAIL-NYLON-CLEAR
	007942-01-000	EA	TAB-WIRE-18TO14AWG
	008326-01-000	EA	TERMINAL-RING-16/14WIRE-3/8"STUD
	008328-01-000	EA	TERMINAL-RING-12/10WIRE-#10STUDFIT
	008348-01-000	EA	TERMINAL-RING-3/8"STUD-#2WIRE
	035416-04-000	EA	TERMINAL-RING#10STUDFIT-INSULATEDBARREL#16/14
	047443-01-000	EA	TERMINAL-.250RECEPTACLEFIT-INSULATED-16/14AWG
	047443-02-000	EA	TERMINAL-.250RECEPTACLEFIT-INSULATED-12/10AWG
	088267-01-000	EA	TERMINAL-FEMALE-1/4
	102777-02-000	EA	TERMINAL-RING-#6STUD-10AWG
	106655-01-000	EA	TERMINAL-FUSEBLOCK-14-16AWG-PACKARD12020321
	106655-02-000	EA	TERMINAL-FUSEBLOCK-10-12AWG-PACKARD12020400
	098262-01-000	EA	SEAL-CONNECTOR-WEATHERPACK-PACKARD12010293
	088473-03-000	EA	HOUSING-PIN-9CAVITY-AMP1-480706-0
	088473-06-000	EA	HOUSING-PIN-6CAVITY-AMP1-480704-0
	088473-08-000	EA	HOUSING-PIN-4CAVITY-AMP1-480702-0
	088473-09-000	EA	HOUSING-PIN-3CAVITY-AMP1-480700-0
	088473-10-000	EA	HOUSING-PIN-2CAVITY-AMP1-480698-0
	088474-02-000	EA	HOUSING-SOCKET-15CAVITY-AMP1-480711-0
	088474-03-000	EA	HOUSING-SOCKET-9CAVITY-AMP1-480707-0
	088474-06-000	EA	HOUSING-SOCKET-6CAVITY-AMP1-480705-0
	088474-08-000	EA	HOUSING-SOCKET-4CAVITY-AMP1-480703-0
	088474-09-000	EA	HOUSING-ELECTRICAL-3TERMINAL-AMP1-480701-0
	088474-10-000	EA	HOUSING-SOCKET-2CAVITY-AMP1-480699-0
	098264-01-000	EA	HOUSING-2PIN-WEATHERPACKM-PACKARD12015792
	098264-02-000	EA	HOUSING-2PIN-WEATHERPACKF-PACKARD-12010973
	110178-01-000	EA	HOUSING-WIPERMOTOR-UT6237440-EC25WJ
	113468-01-000	EA	HOUSING-2POSITION-FEMALE USEDONWIPER/WASHERWIREASM
	088475-01-000	EA	PIN-CONNECTOR-14TO20AWG
	088475-02-000	EA	PIN-CONNECTOR-10TO12AWG
	098265-02-000	EA	PIN-CONNECTOR-WEATHERPACK-PACKARD12089305
	088476-01-000	EA	SOCKET-CONNECTOR-BRASS-PRE-TIN
	088476-02-000	EA	SOCKET-CONNECTOR-12-10GA-PHOS.BRZ-PRE-TIN
	098261-02-000	EA	SOCKET-CONNECTOR-WEATHERPACK-PACKARD12124580
	112590-01-000	EA	RECEPTACLE-16AMP-240VOLT-2POLEW/GROUND

SOLENOID,RELAYS,POWERCONVERTER,POWERCORDS&CABLE

KEY	PARTNUMBER	U/M	DESCRIPTION
	008188-01-000	EA	SOLENOID-3POST-BATTERYCHANGEOVER
	063912-02-000	EA	RELAY-CANISTER-SPDT
	114965-01-000	EA	RELAY12VOLT-2AMP-DELAYOFF10MIN
	123058-02-000	EA	CONVERTER-45AMP-ELECTRONIC-41/8"HX7"WX123/8"L
	109677-01-000	EA	LOADCENTER-120V-40AMP
	008052-01-000	EA	CORD-POWER-10/3-30AMP-25'-CANADIAN
	008054-02-000	EA	CORD-POWER-10-3-30AMP-35'
	112593-02-000	FT	CABLE-3WIRE-25A-FLEXRUBBER-EUROPEAN

ELECTRICALGROUP(CONTINUED)
BOXES,CONDUIT&COVERS

KEY	PARTNUMBER	U/M	DESCRIPTION
	008289-01-000	EA	BOX-ELECTRIC/STEEL-1/2"&3/4"KNOCKOUTS-4"X4"
	008289-02-000	EA	BOX-ELECTRIC/STEEL-1/2"&3/4"KNOCKOUTS-4"X4"-CANADA
	091910-01-000	EA	BOX-ELECTRIC-3.8"X3.5"X1.8"-PLASTIC
	091910-02-000	EA	BOX-ELECTRIC-2.2"X3.5"X1.7"-PLASTIC
	041953-01-000	FT	CONDUIT-CONVOLUTESLIT-.5"ID
	041953-03-000	FT	CONDUIT-CONVOLUTESLIT-1"ID
	041953-05-000	FT	CONDUIT-CONVOLUTESOLID-.62"
	041953-06-000	FT	CONDUIT-CONVOLUTESLIT-.375"
	041953-07-000	FT	CONDUIT-CONVOLUTESLIT-.25"ID
	041953-08-000	FT	CONDUIT-CONVOLUTESLIT-1.50"ID
	041953-09-000	FT	CONDUIT-CONVOLUTESLIT-.50"ID
	008294-01-000	EA	COVER-ELECTRICALBOX-BLANK/STEEL-4"X4"-GRAY
	069238-01-000	EA	COVER-ELECTRICALBOX-W/HOLE-4"X4"-GRAY USEDWITH30AMPRECEPTACLE

WIREASSEMBLIES

KEY	PARTNUMBER	U/M	DESCRIPTION
	093057-04-000	EA	WIREASM-POWERLOCKENTRANCE
	096449-01-000	EA	WIREASSEMBLY-WATERTANKTOMONITORPANEL
	097618-01-000	EA	WIREASM-MONITORPANEL-W/3WIRES&ORANGERESISTOR ORANGERESISTORW/3(ORANGE-GREEN-BLUE)WIRES

CIRCUITBREAKERS&FUSES

KEY	PARTNUMBER	U/M	DESCRIPTION
	008233-01-000	EA	FUSE-12VOLT-6AMP
	062901-05-000	EA	FUSE-15AMPS,AUTOMOTIVE
	062901-06-000	EA	FUSE-20AMPS,AUTOMOTIVE
	062901-07-000	EA	FUSE-25AMPS,AUTOMOTIVE
	111683-01-000	EA	FUSE-HOLDER-GLASS-1/4"X11/4"
	106656-01-000	EA	FUSEBLOCK-4CAVITYAUTOFUSE-PACKARD12004943
	108669-01-000	EA	HOUSING-AUTOFUSEHOLDER-PACKARD12010105
	083209-02-000	EA	CIRCUITBREAKER-15/15AMP-120V
	083209-03-000	EA	CIRCUITBREAKER-15/20AMP-120V
	083209-04-000	EA	CIRCUITBREAKER-30AMP-120V
	083209-06-000	EA	CIRCUITBREAKER-30/15AMP-120
	083209-07-000	EA	CIRCUITBREAKER-20/20AMP-120V
	092786-01-000	EA	BUSSBAR-2.1"
	093654-02-000	EA	CIRCUITBREAKER-15AMP-12V
	093654-03-000	EA	CIRCUITBREAKER-20AMP-12V
	097611-01-000	EA	CIRCUITBREAKER-10AMP,12V
	108567-01-000	EA	CIRCUITBREAKER-40AMP,12V

ELECTRICALMISCELLANEOUS

KEY	PARTNUMBER	U/M	DESCRIPTION
	112594-01-000	FT	INLET-16AMP240VOLT-2POLEW/GROUND-EUROPEAN
	007956-05-000	EA	INSULATOR-SHRINK-.25IDX1.50
	087225-01-000	FT	SLEEVING-1/2"-TYPEH
	117038-01-000	EA	SPEEDOMETER-ELECTRIC,METRIC-CANADIANOPTION FROM: 00-00-00 THRU: 12-15-96

EXTERIORBODYGROUP

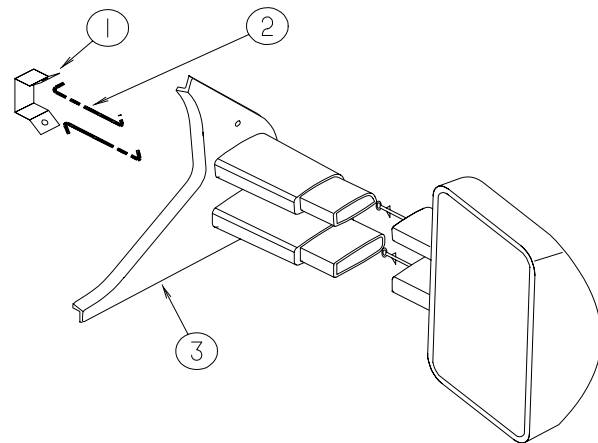

MIRRORBRACKETSFORVWEXTERIORMIRRORS

KEY	PARTNUMBER	U/M DESCRIPTION
1	115334-01-02B	EA HOOK-BRACKET-MIRROR
2	115752-02-01A	EA MIRRORROD-3.3"LONG
3	114494-01-03A	EA BRACKET-MIRROR-PASSENGER
	114494-02-01A	EA BRACKET-MIRROR-DRIVER
	R77030-74-150	EA PLUG-MIRROR-EXTERIOR
	074487-02-000	EA PLUG-HOLE-.375-.093-.171THICK

ALUMINUM&STYROFOAM

KEY	PARTNUMBER	U/M DESCRIPTION
	000870-08-000	SF STYROFOAM-.75"X48"X96"PLANEEXPANDEDBEADBOARD
	100619-01-000	BF FOAM-EXPANDEDPOLYSTYRENE-1.34"X48"X96"
	100619-04-000	BF FOAM-EXPANDEDPOLYSTYRENE-.5"X48"X96"
	100619-06-000	EA FOAM-EXPANDEDPOLYSTYRENE-.875"X20.35"X63.35"
	100619-07-000	EA FOAM-EXPANDEDPOLYSTYRENE-.630"X48"X96"
	100619-10-000	BF FOAM-EXPANDEDPOLYSTYRENE-1.5"X48"X96"

EXTERIORBODYGROUP(CONTINUED)

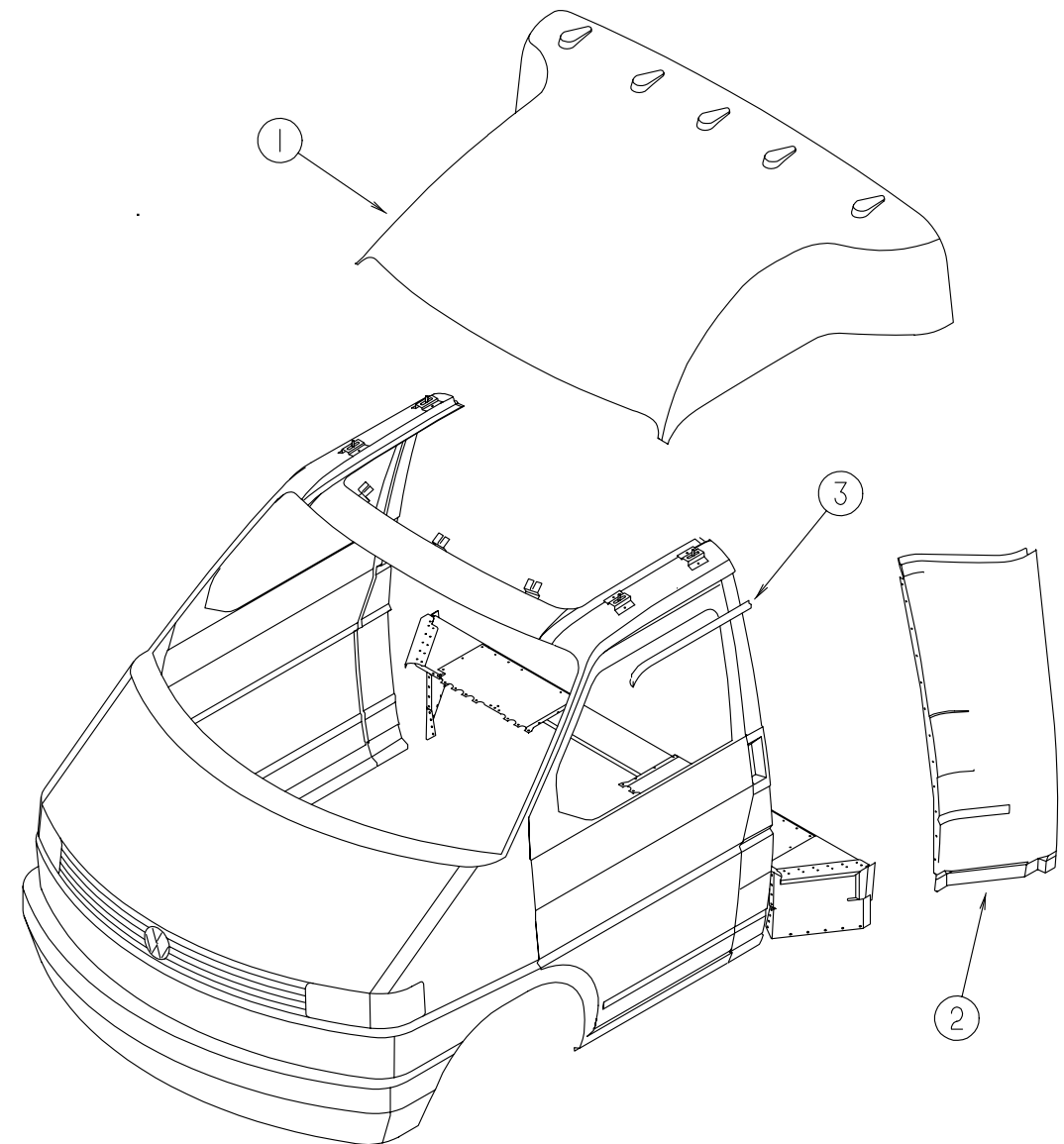

FRONTCAP&TRANSITIONPANELS

KEY	PARTNUMBER	U/M DESCRIPTION
1	111207-02-H70	EA CAP-ROOF
1	111207-03-H70	EA CAP-ROOF-EUROPEAN
1	111207-04-H70	EA CAP-ROOF-JAPAN
1	111207-05-H70	EA CAP-ROOF-CANADA
	070579-06-000	EA PLATE-ANCHOR-W/7/16WELDNUT-1.5"X3.3"
	070579-07-000	EA PLATE-ANCHOR-W/OWELDNUT-1.5"X3.3"
	070579-10-000	EA PLATE-ANCHOR-W/OWELDNUT-1.5"X8.9"
	070579-11-000	EA PLATE-ANCHOR-W/7/16"WELDNUT-1.5"X8.9"
	070579-12-000	EA PLATE-ANCHOR-W/1/5"WELDNUT-2.5"X3.3"
	070579-13-000	EA PLATE-ANCHOR-W/OWELDNUT-2.5"X3.3"
	070579-14-000	EA PLATE-ANCHOR-W/OWELDNUT-2.5"X3.9"
	070579-15-000	EA PLATE-ANCHOR-W/7/16WELDNUT-2.5"X3.9"
	112127-01-000	FT MOLDING-REVEAL-FRONTCAPTOWINDSHIELD
2	111276-04-F45	EA PANEL-TRANSITION-LEFT-STEEL/FIBERGLASS-VWWHITE
	111276-03-F45	EA PANEL-TRANSITION-RIGHT-STEEL/FIBERGLASS-VWWHITE
3	115022-02-01A	EA RAIL-DRIP-LEFTHAND
	115022-01-01A	EA RAIL-DRIP-RIGHTHAND

EXTERIORBODYGROUP(CONTINUED)
EXTERIORBODYPANELS&TRIM

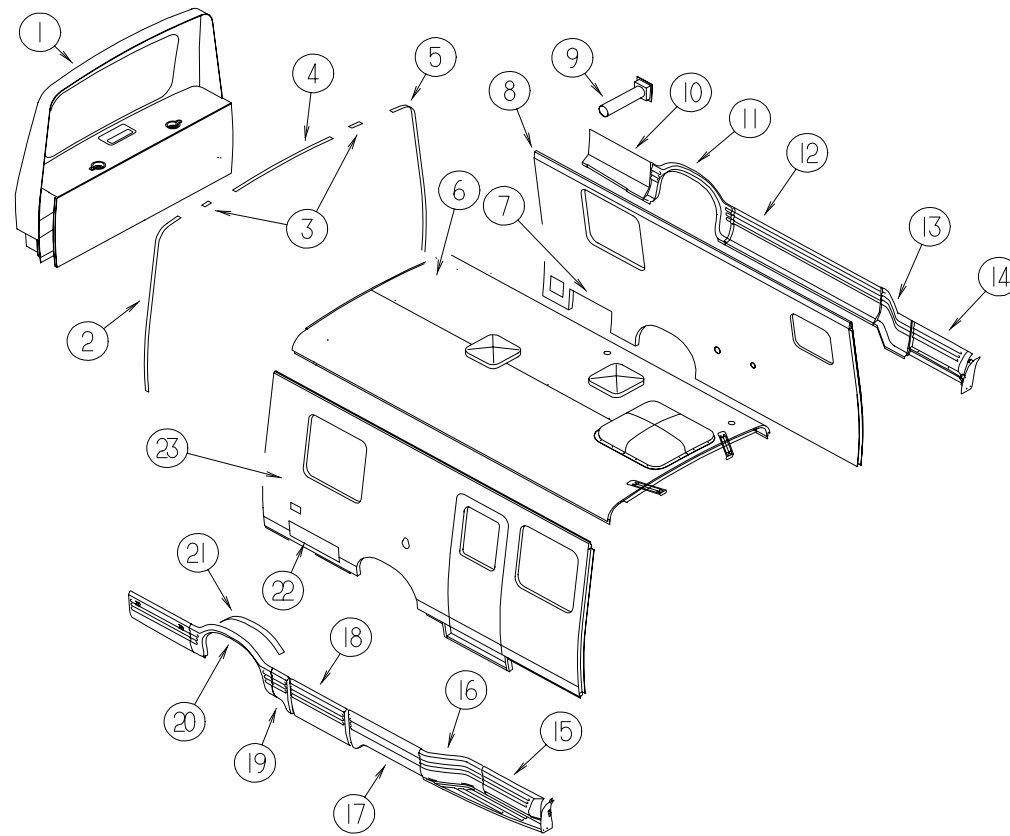

KEY	PARTNUMBER	U/M	DESCRIPTION
1	P24434-91-H70	EA	CAP-REAR
1	P24434-92-H70	EA	CAP-REAR-EUROPE&JAPAN
1	P24434-93-H70	EA	CAP-REAR-CANADA
2	112544-01-01A	EA	TRIM-SIDEWALLTOREARCAP-RIGHTHAND
3	086754-10-000	EA	CAP-TRIM
4	112548-01-01A	EA	TRIM-ROOFTOREARCAP
5	112544-02-01A	EA	TRIM-SIDEWALLTOREARCAP-LEFTHAND
6	P24810-01-H70	EA	ROOF-W/OLIGHTS/VENTS-W/WIRING
6	P24820-01-H70	EA	ROOF-W/OLIGHTS/VENTS-W/WIRING-W/TWINBEDOPTION
7	113752-01-01A	EA	JAMB-TRIM-VWWHITE
8	M08651-03-H70	EA	SIDEWALL-DRIVER-W/OWINDOWS/TRIMS-W/DOUBLEBEDOPTION
8	M08651-04-H70	EA	SIDEWALL-DRIVER-W/OWINDOWS/TRIMS-W/TWINBEDOPTION
9	123664-01-01A	EA	COMPARTMENT-SEWERHOSE
	057534-01-000	EA	TIEBACK/TIEDOWN-6" CLEARPLASTIC
10	112027-08-H70	EA	PANEL-VALANCE-REARDRIVER-W/OLOCKS-W/GENERATOROPTION
10	112027-10-H70	EA	PANEL-VALANCE-REARDRIVER-W/OLOCKS-W/GENERATOROPTION

KEY	PARTNUMBER	U/M	DESCRIPTION
11	112024-03-F45	EA	PANEL-WHEELIPVALANCE-DRIVER
12	112022-02-F45	EA	PANEL-VALANCE-FRONT/DRIVER
13	112020-03-F45	EA	PANEL-VALANCE-TRANSITION/DRIVER
14	112019-03-F45	EA	PANEL-VALANCE-CABDOOR/LEFTHAND
15	112019-04-F45	EA	PANEL-VALANCE-CABDOOR/RIGHTHAND
16	112020-04-F45	EA	PANEL-VALANCE-TRANSITION/PASSENGER
17	112021-02-F45	EA	PANEL-VALANCE-FRONT/PASSENGER
18	112026-02-F45	EA	PANEL-VALANCE-ENTRYDOOR
19	M08029-01-F45	EA	PANEL-VALANCEWHEELIP/CENTER-PASSENGER
20	112027-07-H70	EA	PANEL-VALANCE-REARPASSENGER-W/OLOCKS
20	112027-09-H70	EA	PANEL-VALANCE-REARPASSENGER-W/OLOCKS-JAPAN
21	113012-01-01A	EA	TRIM-WHEELWELL/REAR
22	113753-01-01A	EA	JAMB-TRIM-LP-VWWHITE
23	M08651-01-H70	EA	SIDEWALL-PASSENGER-W/OWINDOWS/TRIM-W/DOUBLEBEDOPTION
23	M08651-02-H70	EA	SIDEWALL-PASSENGER-W/OWINDOWS/TRIM-W/TWINBEDOPTION
	073050-04-000	EA	MOUNTINGCLIP-VALANCEPANEL
	081914-01-000	FT	BUMPER-RUBBER-ROUND-.43"DIAMETER

EXTERIOR BODY GROUP (CONTINUED)
DECALS, STRIPES & PAINT

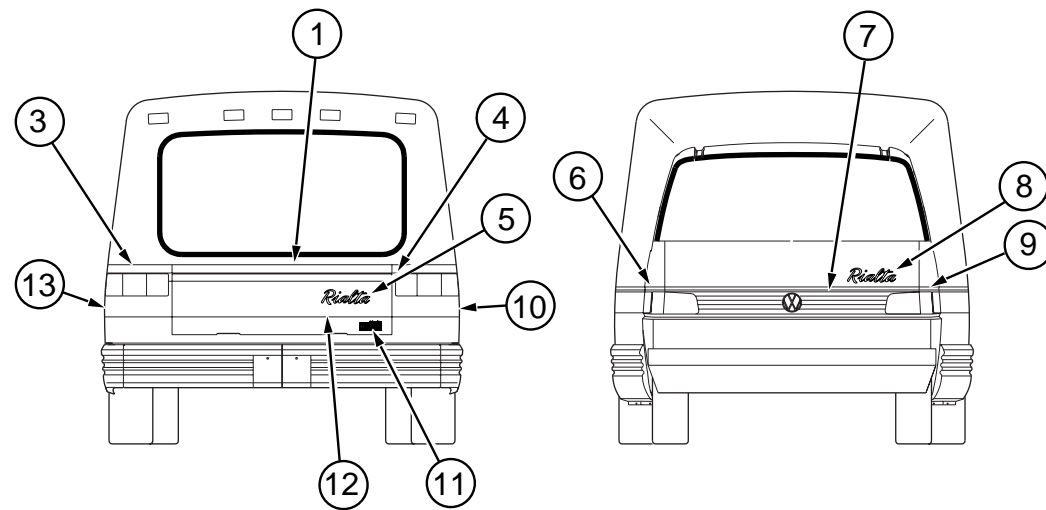
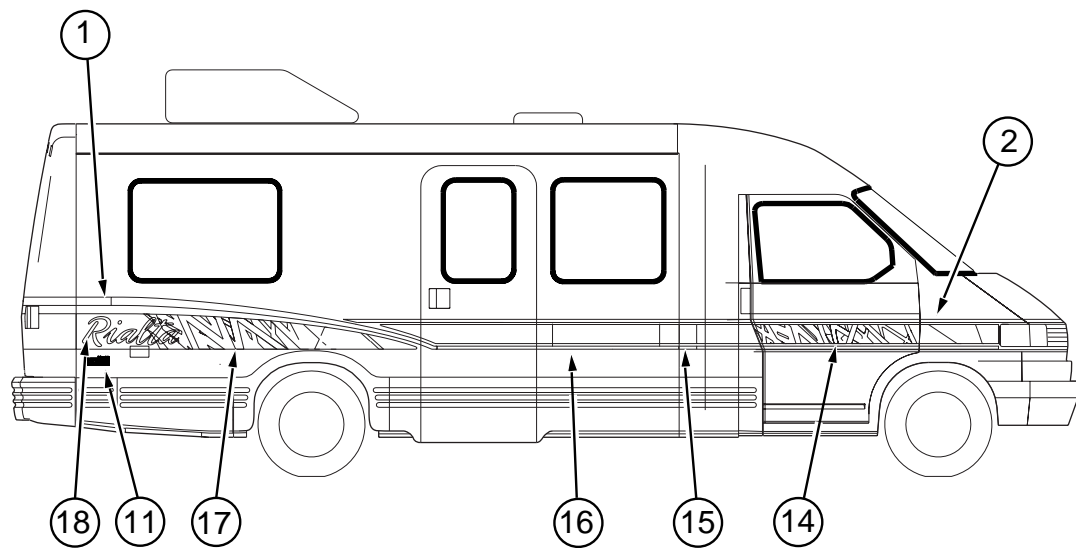

KEY	PARTNUMBER	U/M	DESCRIPTION
1	093681-40-07A	EA	FILM-2"-DEEPROSE
2	093681-42-05A	EA	FILM-.75"-MED.SMOKE
3	122791-02-01A	EA	DECAL-CORNER-REAR/DRIVER-DEEPROSE
4	122791-01-01A	EA	DECAL-CORNER-REAR/PASSENGER-DEEPROSE
5	122792-02-01A	EA	DECAL-LOGO-RIALTA-SMALL
6	122797-01-01A	EA	DECAL-CORNER/FRONT/RIGHTHAND-MED.SMOKE
7	122798-01-01A	EA	DECAL-HOOD-MED.SMOKE
8	122792-02-02A	EA	DECAL-LOGO-RIALTA-SMALL-ORIENTALBLUEGREENPEARL
9	122797-02-01A	EA	DECAL-CORNER/FRONT/LEFTHAND-MED.SMOKE
10	124446-01-01A	EA	DECAL-CORNER/REARLOWERRIGHTHAND-ORIENTALBLUEGREEN
11	122770-02-03A	EA	DECAL-BUILTPROUDLYBYWINNEBAGOINDUSTRIES
12	093681-53-01A	EA	FILM-8.6"-ORIENTALBLUEGREENPEARL

KEY	PARTNUMBER	U/M	DESCRIPTION
13	124446-02-01A	EA	DECAL-CORNER/REARLOWERLEFTHAND-ORIENTALBLUEGREEN
14	122796-01-01A	EA	DECAL-CAB-RIGHTHAND
14	122796-02-01A	EA	DECAL-CAB-LEFTHAND
15	105781-59-01A	EA	FILM-MULTISTRIPE-6"-GREEN/SMOKE
16	122795-01-01A	EA	DECAL-FADE-RIGHTHAND
16	122795-02-01A	EA	DECAL-FADE-LEFTHAND
17	122793-01-01A	EA	DECAL-SWEEP-RIGHTHAND
17	122793-02-01A	EA	DECAL-SWEEP-LEFTHAND
18	122792-01-01A	EA	DECAL-LOGO-RIALTA-LARGE
	120784-01-01A	EA	DECAL-LOGO-INDUSTRIES
	110889-02-01A	EA	DECAL-LOGO-WINNEBAGO

DUPONT COLOR CODES

VW WHITE W9670

EXTERIORBODYGROUP(CONTINUED)

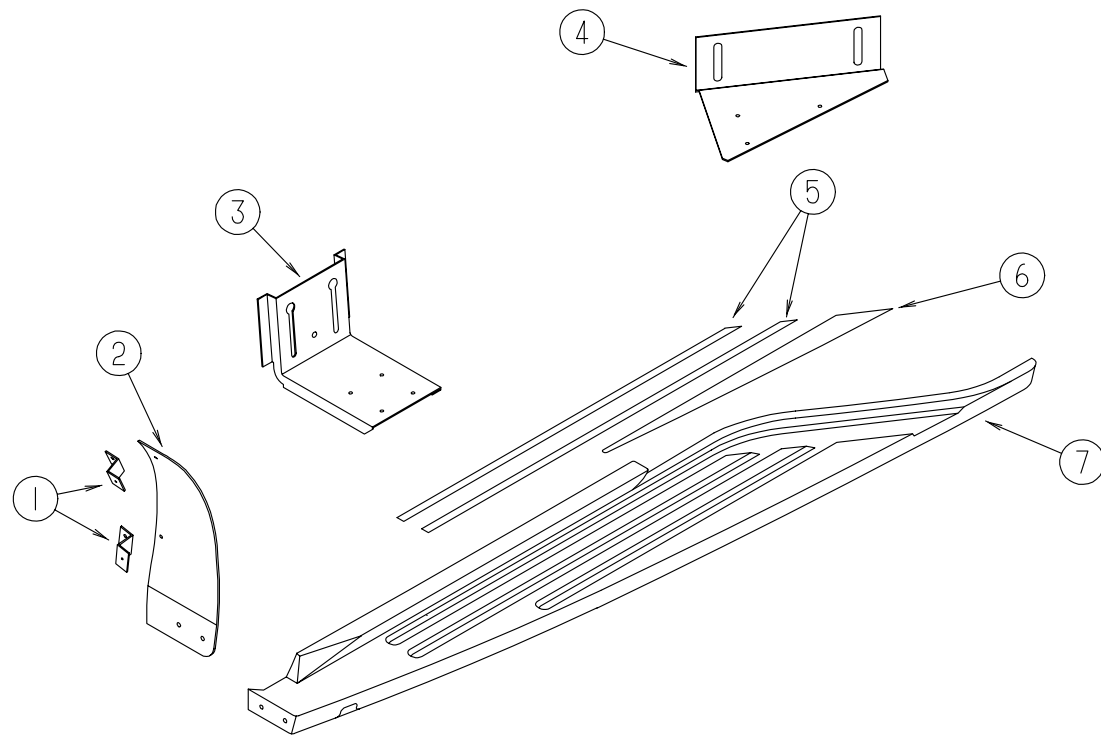

RUNNINGBOARDS

KEY	PARTNUMBER	U/M DESCRIPTION
1	112507-01-02B	EA BRACKET-MUDFLAP-FRONT
2	112242-01-02A	EA SUPPORT-MUDFLAP-FRONT/DRIVER
	112242-02-02A	EA SUPPORT-MUDFLAP-FRONT/PASSENGER
3	112230-02-02B	EA BRACKET-RUNNINGBOARD-DRIVER
	112230-04-02B	EA BRACKET-RUNNINGBOARD-PASSENGER
4	112231-01-000	EA BRACKET-RUNNINGBOARD-REAR-DRIVER
	112231-02-000	EA BRACKET-RUNNINGBOARD-REAR-PASSENGER
5	038327-03-000	EA TAPE-ANTISLIP-1/2" X60'
6	102570-04-000	EA MAT-ANTISLIP-UPPER/LEFTHAND
	102570-03-000	EA MAT-ANTISLIP-UPPER/RIGHTHAND
7	112233-03-F45	EA RUNNINGBOARD-FIBERGLASS-DRIVER
	112233-04-F45	EA RUNNINGBOARD-FIBERGLASS-PASSENGER
	115003-01-01A	EA MOLDING-REVERSECOVE-VWWWHITE

EXTERIORBODYGROUP(CONTINUED)
ALUMINUM,STYROFOAM,&MISC.

KEY	PARTNUMBER	U/M DESCRIPTION
	000870-08-000	SF STYROFOAM-.75"X48"X96"PLANEEXPANDEDBEADBOARD
	100619-01-000	BF FOAM-EXPANDEDPOLYSTYRENE-1.34"X48"X96"
	100619-04-000	BF FOAM-EXPANDEDPOLYSTYRENE-.5"X48"X96"
	100619-06-000	EA FOAM-EXPANDEDPOLYSTYRENE-.875"X20.35"X63.35"
	100619-07-000	EA FOAM-EXPANDEDPOLYSTYRENE-.630"X48"X96"
	100619-10-000	BF FOAM-EXPANDEDPOLYSTYRENE-1.5"X48"X96"

COMPARTMENT-EXTERIORSHOWER

KEY	PARTNUMBER	U/M DESCRIPTION
	120592-01-01A	EA COMPARTMENT-SHOWER-EXTERIOR-OFFWHITE
	121473-01-01A	EA COMPARTMENT-SHOWER-EXTERIOR

GALLEYGROUP
GALLEYCABINETS&COMPONENTS

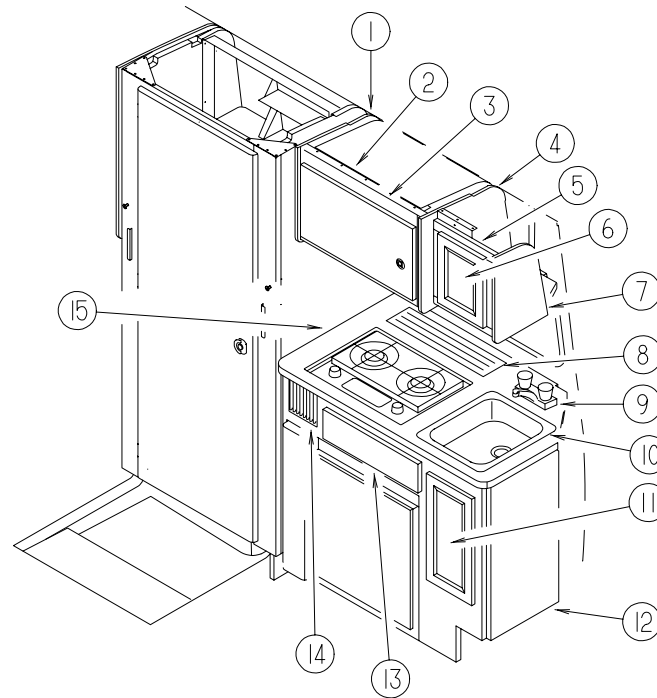

KEY	PARTNUMBER	U/M	DESCRIPTION
1	119132-04-H70	EA	ENDCAP-OVERHEAD
2	112943-02-04B	EA	FRAME-MICROWAVE-BLACK
			FROM: 00-00-00 THRU: 02-17-97
2	112943-02-04B	EA	FRAME-MICROWAVE-BLACK
			FROM: 02-18-97 THRU: 99-99-99
3	115401-01-01A	EA	TRIM-MICROWAVE-BLACK
4	119132-06-H70	EA	ENDCAP-OVERHEAD
5	119213-01-H70	EA	CABINET-OVERHEADGALLEY-W/ODOORS/HARDWARE
6	M06804-P0-H70	EA	DOOR-MITEREDCORNER/RADIUSEDGE-9.8"X13"-W/OHDW
7	119132-03-H70	EA	ENDCAP-OVERHEAD-GALLEY
8	086297-03-000	EA	GRILL-REFRIGERATORVENT
9	113798-01-01A	EA	FAUCET-GALLEY-SINGLECONTROL

KEY	PARTNUMBER	U/M	DESCRIPTION
10	011029-03-000	EA	SINK-SINGLE-STAINLESSSTEEL-W/RAILS
	126545-01-H70	EA	COVER-SINK
	066437-01-000	EA	STRAINER-SINK-GALLEY-W/BASKET
	066437-01-700	EA	BASKET-STRAINER-GALLEYSINK
	066436-01-000	EA	NUT-SLIP-TAILPIECE-1.5"
	069735-01-000	EA	WASHER-STRAINERTOTALPIECE-1.5"-PLASTIC
11	M06804-04-H70	EA	DOOR-MITEREDCORNER/RADIUSEDGE-10.0"X19.1"-W/OHDW
12	126544-01-H70	EA	CABINET-GALLEY-W/ODOORS/DRAWERS/HARDWARE
13	M05970-X0-H70	EA	DRAWER-RADIUSEDGE-13.1"WX17.7"D-W/OSLIDES/HDW
14	109918-02-03A	EA	VENT-RETURNAIR
15	126544-13-H70	EA	COUNTERTOP-GALLEYCABINET
	114495-02-01A	EA	PANEL-SKYLITE-INNER
	114496-02-02A	EA	PANEL-SKYLITE-OUTER

GALLEYGROUP(CONTINUED)

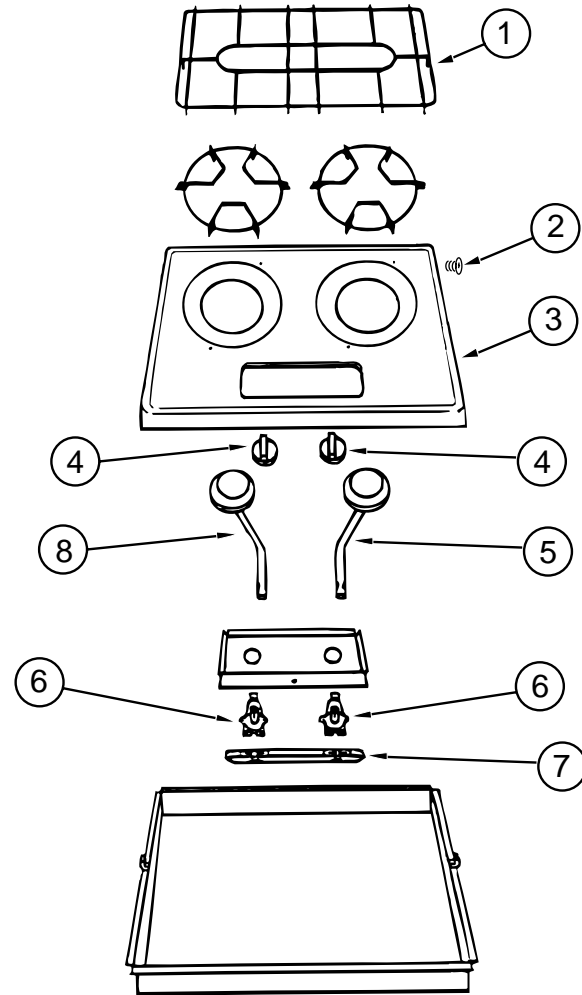

WEDGEWOODRANGE

KEY	PARTNUMBER	U/M DESCRIPTION	VENDORNO.
	113947-02-02A	EA RANGE-2BURNERW/COVER	
1	101593-01-700	EA GRATE,DESIGNERSTYLE	53304
2	101593-01-701	EA THUMBSCREW	52537
3	113947-02-701	EA COVER-STOVETOP,GRAY	56204
4	101593-01-703	EA BURNERKNOB	53000
5	113947-02-702	EA BURNER-RIGHT	56076
6	113947-02-700	EA BURNERVALVE	56089
7	113948-02-702	EA MANIFOLD	56079
8	113947-02-703	EA BURNER-LEFT	56075
	107323-01-711	EA CUSHION-GRATE,RUBBER	53008
	107323-01-716	EA CLIP-GRATE,GREEN	50005
	106689-01-704	EA REGULATOR	51062
	106693-01-700	EA BUMPER-RUBBER,1/4"	53016
	113947-01-701	EA ANTIRATTLEMOLDING-LONG	52452
	113947-01-702	EA ANTIRATTLEMOLDING-SHORT	52454
	113948-01-702	EA DECAL-BURNERCONTROL	51454
	113947-01-706	EA GROMMET-STOVECOVER	91439
	113948-01-703	EA TOP-STOVE,W/GRATE&BAR	51443

GALLEYGROUP(CONTINUED)

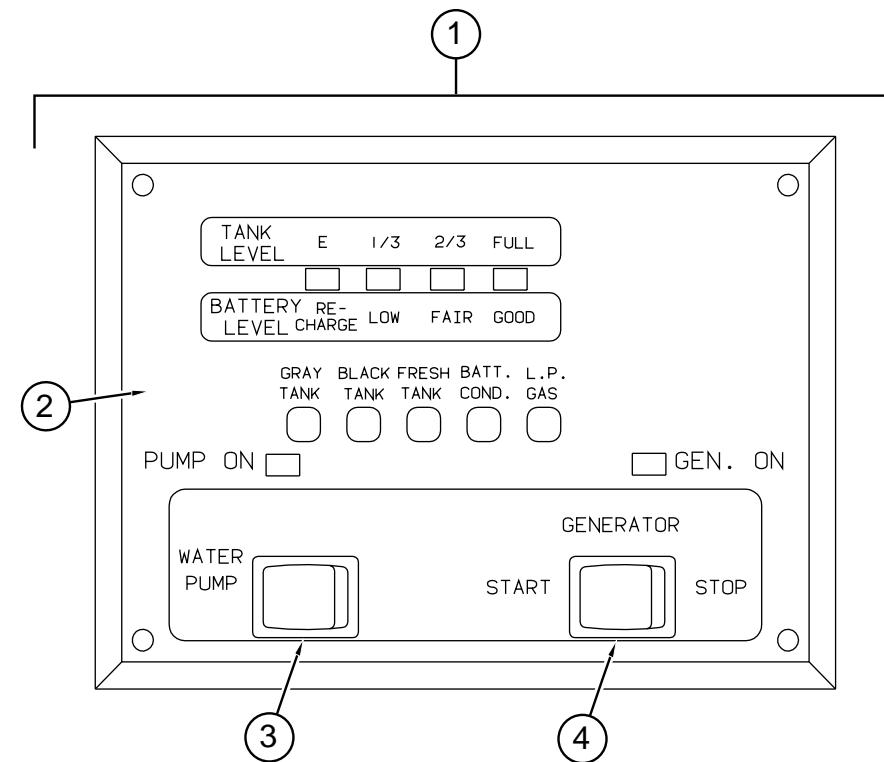

VENTLINE MONITOR PANEL

KEY	PARTNUMBER	U/M DESCRIPTION	VENDORNO.
1	114014-02-02A	EA PANEL-MONITOR2TANKW/REMOTE	
2	114014-01-700	EA OVERLAY-SILKSCREEN	CD212
3	096983-01-703	EA SWITCH-ON/ON	115
4	096983-01-702	EA SWITCH-MOM/OFF/MOM,3TERM	112
	113566-01-701	EA RESISTOR-TANKHARNESS	7306
	114014-01-701	EA BOARD-CIRCUIT	5070-6

MICROWAVE OVEN & TRIM

KEY	PARTNUMBER	U/M DESCRIPTION	VENDORNO.
	115303-01-000	EA OVEN-MICROWAVE-MCD-DM15K-7B	
	115303-01-700	EA TRIMF/VENT, TOP-MCD	2100309
	115401-01-01A	EA TRIM-MICROWAVE	

GALLEYGROUP(CONTINUED)

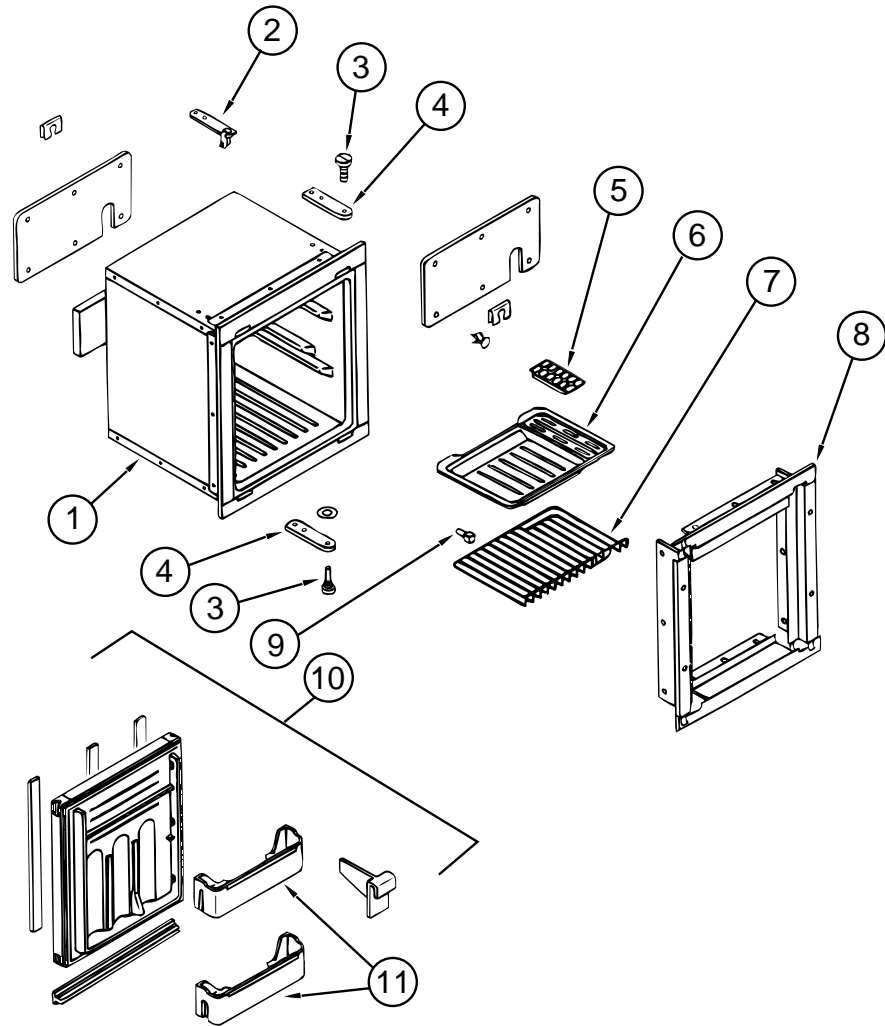

NORCOLD REFRIGERATOR CABINET ASM & DOOR - EUROPEAN

KEY	PARTNUMBER	U/M DESCRIPTION	VENDOR NO.
	118162-01-01A	EA REFRIGERATOR-12VOLT,NORCOLDDC-351D	
1	118162-01-700	EA CABINET ASSEMBLY-W/FRAME	1600-290-20
2	118162-01-701	EA HOLDER ASSEMBLY-DOOR	1609-243-00
3	118162-01-702	EA PIN-HINGE	5055-023-30
4	118162-01-703	EA HINGE	3041-110-00
5	118162-01-706	EA TRAY-ICE CUBE	1602-030-00
6	118162-01-707	EA PAN-DRAINAGE	4330-014-01
7	118162-01-708	EA SHELF	5230-032-10
8	118162-01-704	EA FRAME ASSEMBLY	1609-258-00
9	118162-01-709	EA HOLDER-SHELF	6451-094-00
10	118162-01-718	EA DOOR ASSEMBLY-BLACK	1600-276-00
11	118162-01-719	EA POCKET-DOOR-NORCOLD	4225-088-00
	118162-01-705	EA COVER-HOLE,BRACKET-PLASTIC	4221-078-00

GALLEYGROUP(CONTINUED)

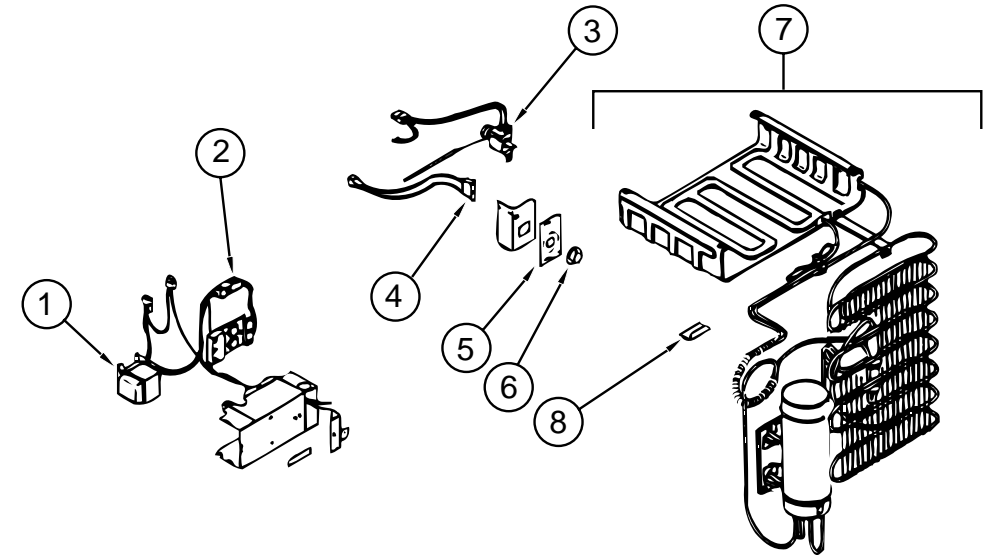

NORCOLD REFRIGERATOR COOLING COIL & COMPONENTS - EUROPEAN

KEY	PARTNUMBER	U/M DESCRIPTION	VENDOR NO.
	118162-01-01A	EA REFRIGERATOR-12VOLT,NORCOLDDC-351D	
1	118162-01-714	EA TRANSFORMER ASSEMBLY	1960-087-20
2	118162-01-715	EA OSCILLATOR ASSEMBLY	1630-085-00
3	118162-01-710	EA THERMOSTAT	6032-009-21
4	118162-01-711	EA BREAKER-CIRCUIT	6036-040-00
5	118162-01-712	EA PLATE-MARKING,THERMOSTAT	5450-207-30
6	118162-01-713	EA DIAL-THERMOSTAT	1602-032-00
7	118162-01-716	EA COIL-COOLING,HFC134A	1610-082-20
8	118162-01-717	EA HOLDER-THERMOSTAT	3202-000-01

REFRIGERATOR TIEDOWN BRACKETS - EUROPEAN

KEY	PARTNUMBER	U/M DESCRIPTION
	118652-01-02B	EA BRACKET-TIEDOWN-REFRIGERATOR-RIGHTHAND
	118652-02-02B	EA BRACKET-TIEDOWN-REFRIGERATOR-LEFTHAND

GALLEYGROUP(CONTINUED)

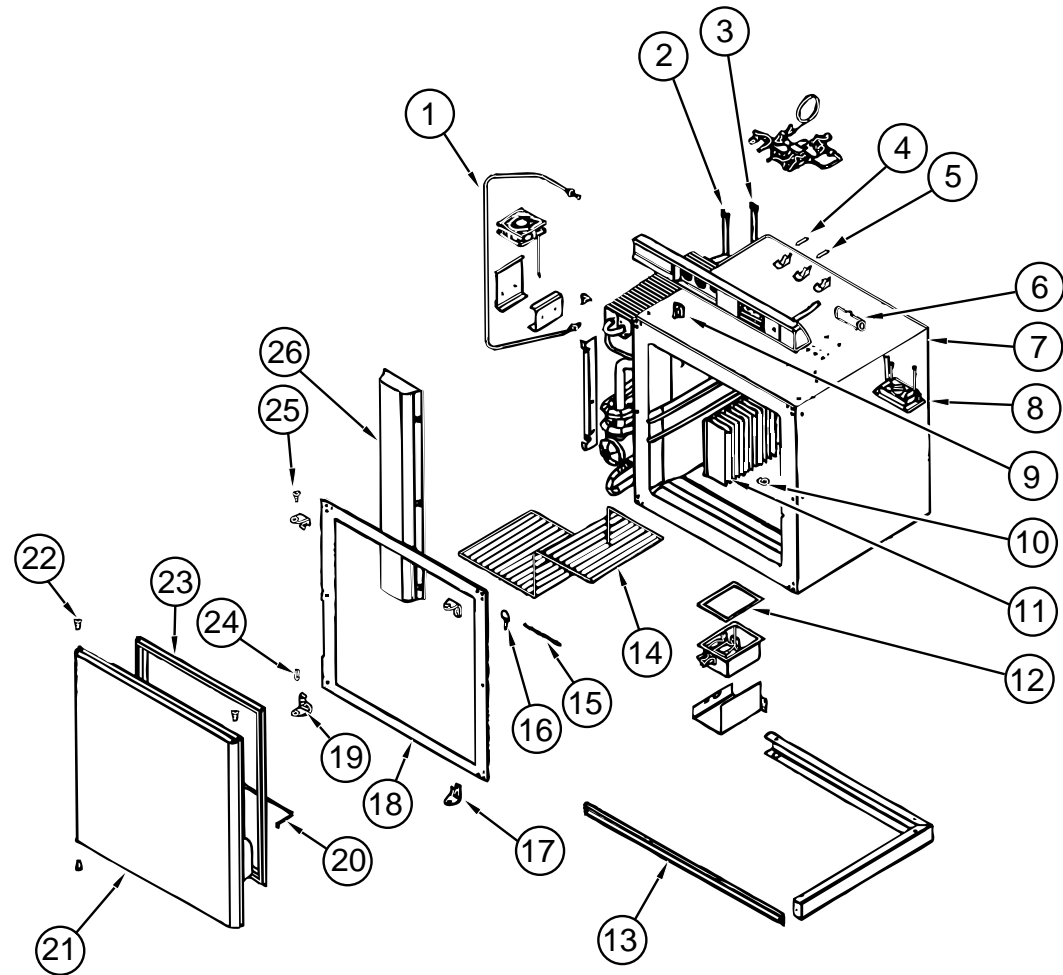

NORCOLD REFRIGERATOR CABINET ASM & DOOR

KEY	PARTNUMBER	U/M	DESCRIPTION	VENDOR NO.
	113737-01-03A	EA	REFRIGERATOR-SMALLSINGLEDOOR-3WAY	
1	113737-01-746	EA	TUBE-BURNER	617989
2	113737-01-722	EA	HEATER-DC(3-WAY)	61745422
3	113737-01-721	EA	HEATER-AC	61745322
4	113737-01-714	EA	FUSE20AMP(3-WAY)	61440522
5	113737-01-720	EA	FUSE3AMP-32VORLESS	61654622
6	113737-01-731	EA	BLOCK-TERMINAL	617979
7	113737-01-707	EA	CABINET-COOLINGUNIT(FOAMED)	617993
8	113737-01-728	EA	RELIGHTER	617964
9	113737-01-740	EA	KNOB-THERMOSTAT	617971
10	113737-01-705	EA	FINCLIP	61728722
11	113737-01-706	EA	FINASSEMBLY	61721122
	113737-01-741	EA	SCREW,#10X1/2"	61554022
12	113737-01-748	EA	GASKET-BURNERBOX	617977
13	113737-01-734	EA	GRILLE(AIRINLETBLACK)	617938
14	113737-01-711	EA	SHELF-L-SHAPED(WHITE)	618063
15	113737-01-752	EA	CHAIN(TRAVELLATCH)	618047
16	113737-01-753	EA	PIN(TRAVELLATCH)	618046
17	113737-01-724	EA	HINGE(RHBOTTOM&LHTOP)	61748722
18	113737-01-712	EA	BREAKER(BLACKTRIM)	617912
19	113737-01-725	EA	HINGE(LHBOTTOM&RHTOP)	61748822
20	113737-01-733	EA	DOORRAIL-WHITEPOWDER	618064
21	113737-01-757	EA	DOORASSEMBLY(DARKGRAY)	618678
	113737-01-758	EA	LINER-DOOR,FOAMEDDARKGRAY	618679
22	113737-01-701	EA	BUSHING-HINGE	61742022
23	113737-01-704	EA	GASKET-DOOR,GRAY	617906
24	113737-01-710	EA	PIN-HINGE,BOTTOM	61550722
25	113737-01-708	EA	PIN-HINGE, TOP	61114600
26	113737-01-756	EA	COVER-SYSTEM,DARKGRAY	618676

GALLEYGROUP(CONTINUED)

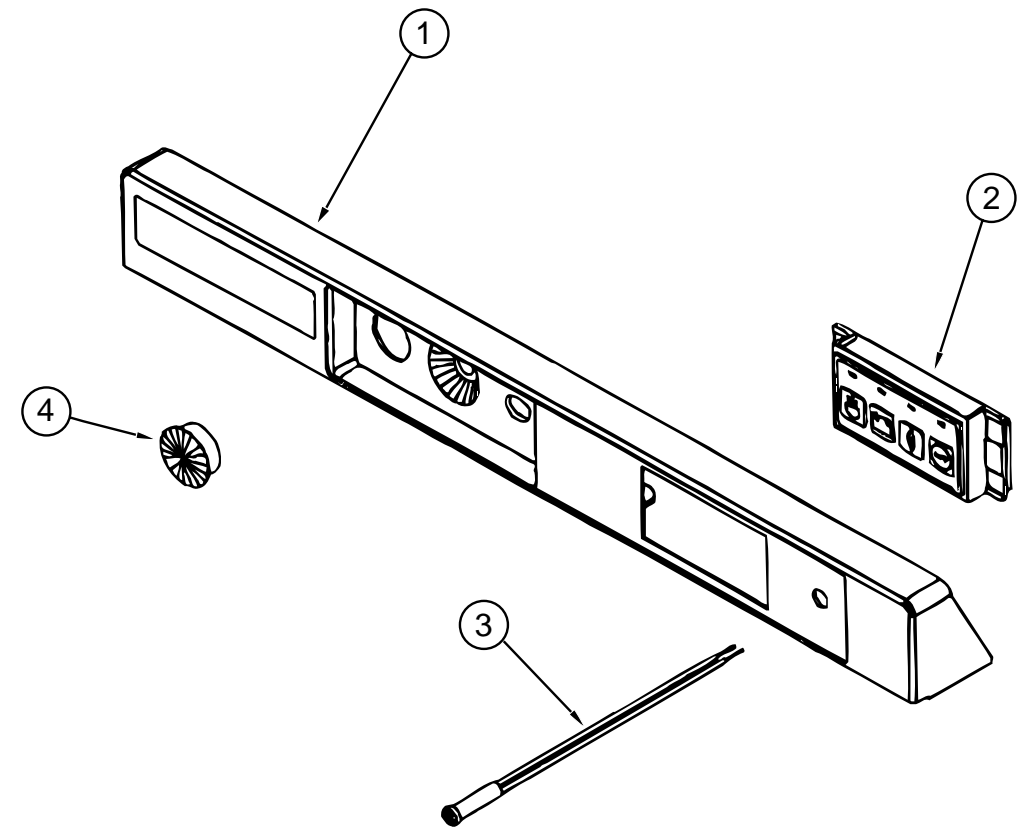

NORCOLD REFRIGERATOR CONTROL PANEL & COMPONENTS

KEY	PARTNUMBER	U/M	DESCRIPTION	VENDOR NO.
	113737-01-03A	EA	REFRIGERATOR-SMALLSINGLEDOOR-3WAY	
1	113737-01-723	EA	PANEL-CONTROL	617913
2	113737-01-729	EA	SWITCH(PUSHBUTTON)	617945
3	113737-01-703	EA	LIGHT-FLAMEINDICATOR-GRN/RED	61609022
4	113737-01-713	EA	PLUG-HOLE-1"-BLACK	617981

GALLEYGROUP(CONTINUED)

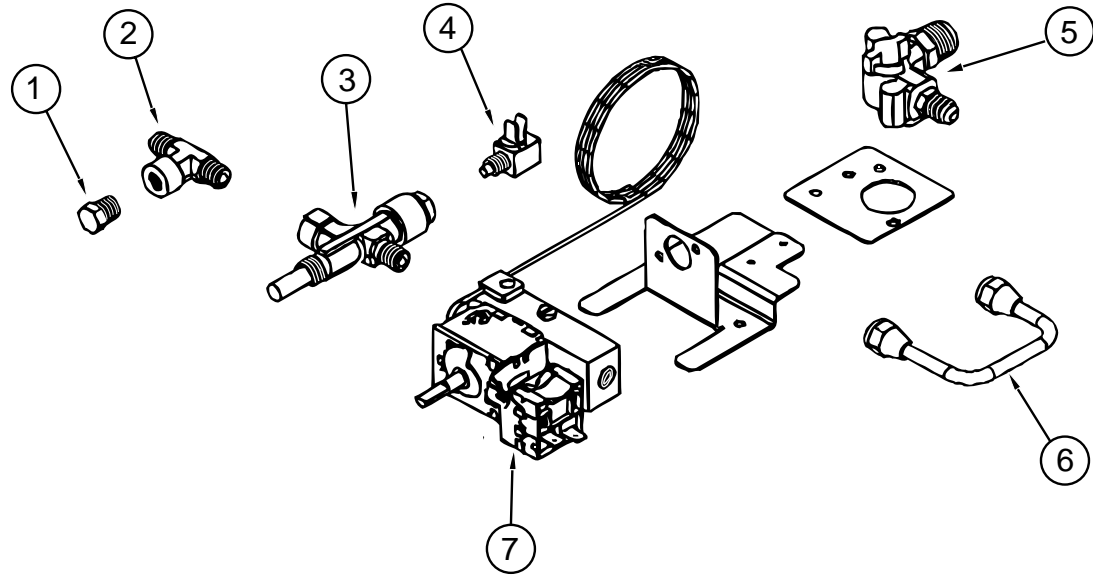

NORCOLDREFRIGERATOR THERMOSTAT&COMPONENTS

KEY	PARTNUMBER	U/M DESCRIPTION	VENDOR NO.
	113737-01-03A	EA REFRIGERATOR-3WAY-2.3CUFT-NORCOLD	
1	113737-01-702	EA PLUG-1/8"F/PRESSURE TAP	61445322
2	113737-01-716	EA TAP-PRESSURE	61594422
3	113737-01-730	EA VALVE-SAFETY	617965
4	113737-01-709	EA INTERRUPTER	61750522
5	113737-01-719	EA VALVE-SHUT-OFF-MANUAL	617976
6	113737-01-750	EA TUBE-UNION	61694622
7	113737-01-735	EA THERMOSTAT-GAS VALVE	617944

GALLEYGROUP(CONTINUED)

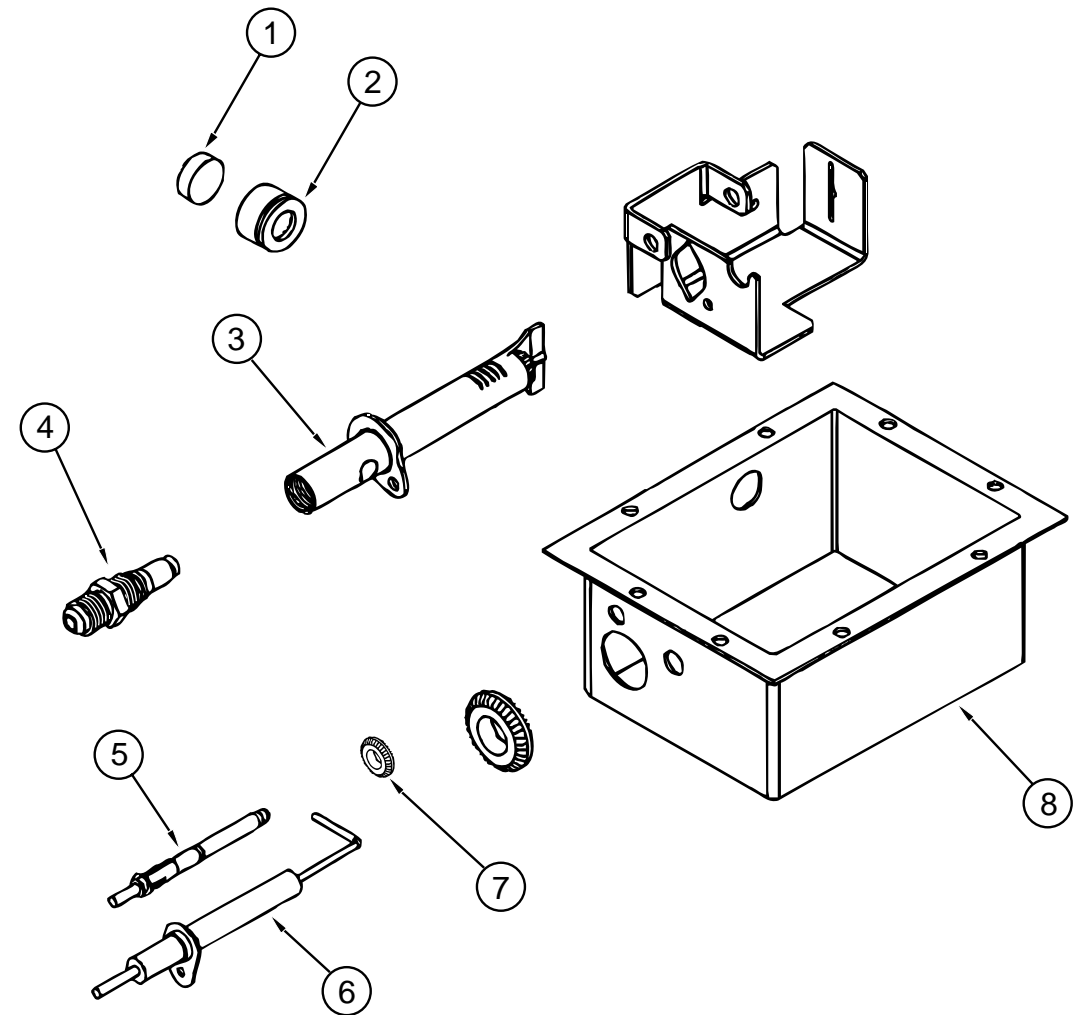

NORCOLDREFRIGERATOR BURNER ASM&COMPONENTS

KEY	PARTNUMBER	U/M DESCRIPTION	VENDOR NO.
	113737-01-03A	EA REFRIGERATOR-3WAY-2.3CUFT-NORCOLD	
1	113737-01-732	EA GLASS-SIGHT	617995
2	113737-01-751	EA GROMMET-F/SIGHT GLASS	617933
3	113737-01-726	EA BURNER ASSEMBLY	617936
4	113737-01-727	EA ORIFICE-ADAPTER ASSEMBLY	61753137
5	113737-01-717	EA THERMOCOUPLE	617983
6	113737-01-715	EA ELECTRODE-SPARK	617966
7	113737-01-755	EA GROMMET-THERMOCOUPLE	617997
8	113737-01-747	EA BOX-BOTTOM F/BURNER	617925

GENERATORGROUP
3,000WATTGENERACGENERATOR

KEY	PARTNUMBER	U/M	DESCRIPTION
	113458-01-000	EA	GENERATOR-3.0KWGENERACW/HOURMETER
	100258-10-01A	EA	GAUGE-HOURMETERW/SWITCH-SCREWONSTYLE
	100258-10-701	EA	GAUGE-HOURMETER-CLIPONSTYLE
	007067-01-000	SF	INSULATION-FIBERGLASS-1"THICKX4'-INCREMENTS/4SF
	007125-03-000	EA	CLAMP-MUFFLER-1.5"DIA
	007125-04-000	EA	CLAMP-MUFFLER-1.1"DIA
	007131-01-000	EA	HANGER-TAILPIPE-6SLOTS
	113841-01-000	EA	PIPE-EXHAUST-GENERATOR
	115112-01-02B	EA	BRACKET-MOUNT-GENERATOR-RIGHT
	115112-02-02B	EA	BRACKET-MOUNT-GENERATOR-LEFT

3,000WATTGENERACGENERATOR-JAPANGENERATOROPTION

KEY	PARTNUMBER	U/M	DESCRIPTION
	113458-02-000	EA	GENERATOR-3.0KWGENERACW/HOURMETER-GENERACNP30G,9890
	007067-01-000	SF	INSULATION-FIBERGLASS-1"THICKX4'-INCREMENTS/4SF
	007125-03-000	EA	CLAMP-MUFFLER-1.5"DIA
	007125-04-000	EA	CLAMP-MUFFLER-1.1"DIA
	007131-01-000	EA	HANGER-TAILPIPE-6SLOTS
	113841-01-000	EA	PIPE-EXHAUST-GENERATOR
	115112-01-02B	EA	BRACKET-MOUNT-GENERATOR-RIGHT
	115112-02-02B	EA	BRACKET-MOUNT-GENERATOR-LEFT

NOTE:ADDITIONALGENERATORCOMPONENTSAREFOUNDINTHECHASSISGROUP

HEATING&AIRCONDITIONINGGROUP

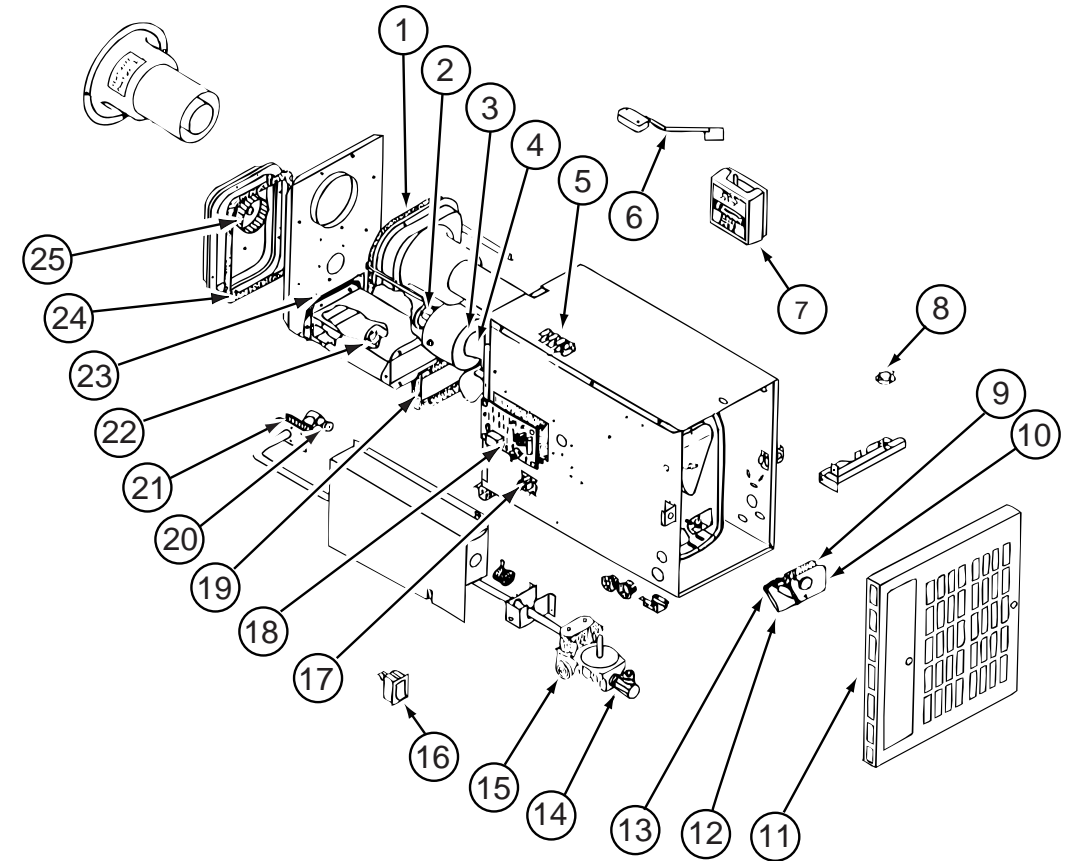

SUBURBAN FURNACE CABINET ASM & COMPONENTS - MODEL DD-17DSI

KEY	PARTNUMBER	U/M	DESCRIPTION	VENDOR NO.
	101990-05-000	EA	FURNACE-17,000BTU-DUCTED	
1	101990-05-700	EA	GASKET-FRONT-COMBUSTIONAIR	070862
2	101990-01-713	EA	GASKET-MOTOR	070849
3	101990-05-702	EA	MOTOR	231916
4	101990-01-703	EA	WHEEL-ROOMAIR	350125
5	101990-01-706	EA	TERMINALSTRIP	231770
6	101990-01-720	EA	SWITCH-SAIL/NEWSTYLE-BEND	231930
7	115764-01-01A	EA	THERMOSTAT-FURNACE	
8	101990-01-710	EA	SWITCH-LIMIT	231768
9	101990-01-718	EA	GASKET-BURNERDOOR-ACCESS	070850
10	101990-05-708	EA	DOOR-BURNERACCESS	030767
11	101990-05-707	EA	GRILLEASSEMBLY	030966
12	101990-05-706	EA	ELECTRODE	231934
13	101990-01-721	EA	GASKET-ELECTRODE	070851
14	092300-01-718	EA	ELBOW-90DEG	170374
15	101990-05-705	EA	VALVE	161071
16	101990-05-704	EA	SWITCH-ON/OFF	023251
17	101990-01-705	EA	RELAY-TIMEDELAY	231769
18	098668-01-712	EA	BOARD-MODULE	520741
19	101990-05-703	EA	GASKET-BURNER-TUNNEL-END	070848
20	101990-01-711	EA	ORIFACE	530415
21	101990-01-717	EA	GASKET-MANIFOLD	070847
22	101990-01-702	EA	BURNER	010763
23	101990-01-722	EA	GASKET-BURNERTUNNEL	070859
24	101990-05-701	EA	GASKET-REAR-COMBUSTIONAIR	070906
25	101990-01-701	EA	WHEEL-COMBUSTIONAIR	350126
	101990-01-700	EA	SWITCH-MICRO	231759
	101990-01-714	EA	GASKET-MICROSWITCH	230877
	101990-01-712	EA	PIEZO	230521
	101990-02-000	EA	VENT-FURNACE-OUTSIDE-4-6"	
	101990-03-000	EA	VENT-FURNACE-OUTSIDE-6-9"	
	101990-04-000	EA	FACEPLATE-FURNACE-DUCTED	

HEATING&AIRCONDITIONINGGROUP(CONTINUED)

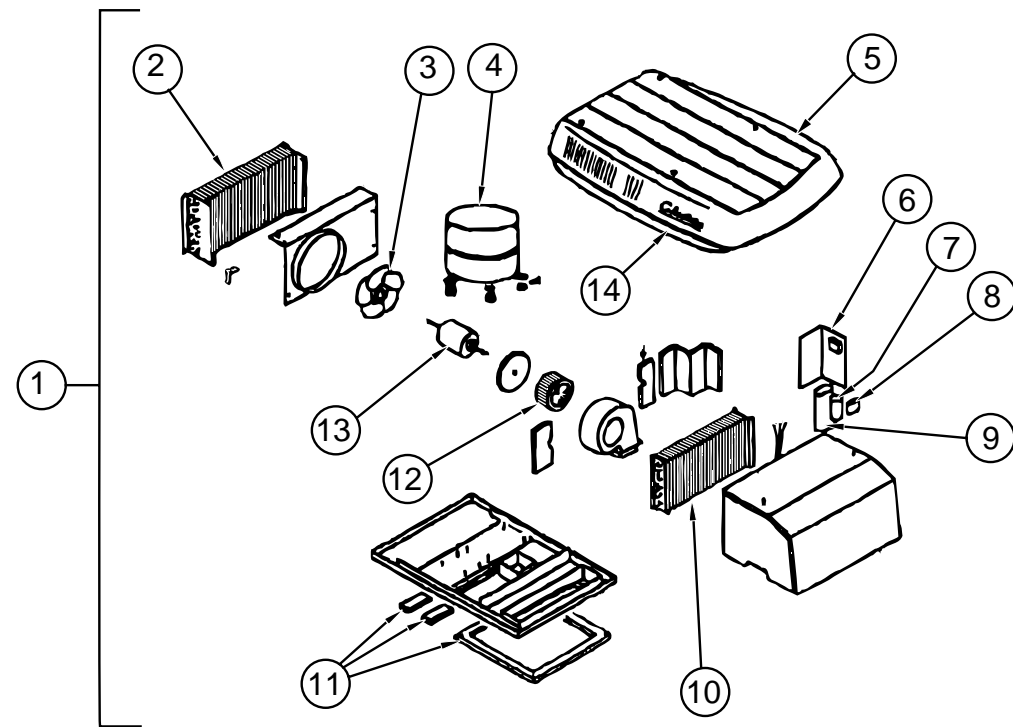

7,100BTUCOLEMANROOF A/C

KEY	PARTNUMBER	U/M	DESCRIPTION	VENDORNO.
1	093306-01-02A	EA	A/C-ROOF-71,000BTU-ROTARY-COLEMAN	6727-736
2	093306-01-711	EA	COIL-CONDENSER	14520701
3	093306-01-703	EA	FAN-4BLADE-9"DIAMETER	67073321
4	093306-01-717	EA	COMPRESSOR-PANASONIC	1450-2019
	093306-01-719	EA	OVERLOAD	1450A0011
5	093306-01-722	EA	SHROUD-ARTICWHITE-NOLOGO	6727-5761
6	093306-01-721	EA	RELAY-START	1497-5051
7	093306-01-720	EA	CAPACITOR-START-21-25MFD/33-COLEMAN	1497-3351
8	093306-01-718	EA	CAPACITOR-FAN-5MFD/370V	1499-5421
9	108889-01-707	EA	CAPACITOR-RUN-COMPRESSOR-25MFD/370	1499-5661
10	093306-01-713	EA	COIL-EVAPORATOR	14520601
11	037648-01-714	EA	GASKETPACKAGE	6759-3281
12	093306-01-706	EA	WHEEL-BLOWER-65/16" X 27/8"	67073281
13	093306-01-705	EA	MOTOR-(115V16A60H2-RPM)	67273119
14	093306-01-701	EA	DECALPACKAGE-LEFT&RIGHT	6798B3591

HEATING&AIRCONDITIONINGGROUP(CONTINUED)

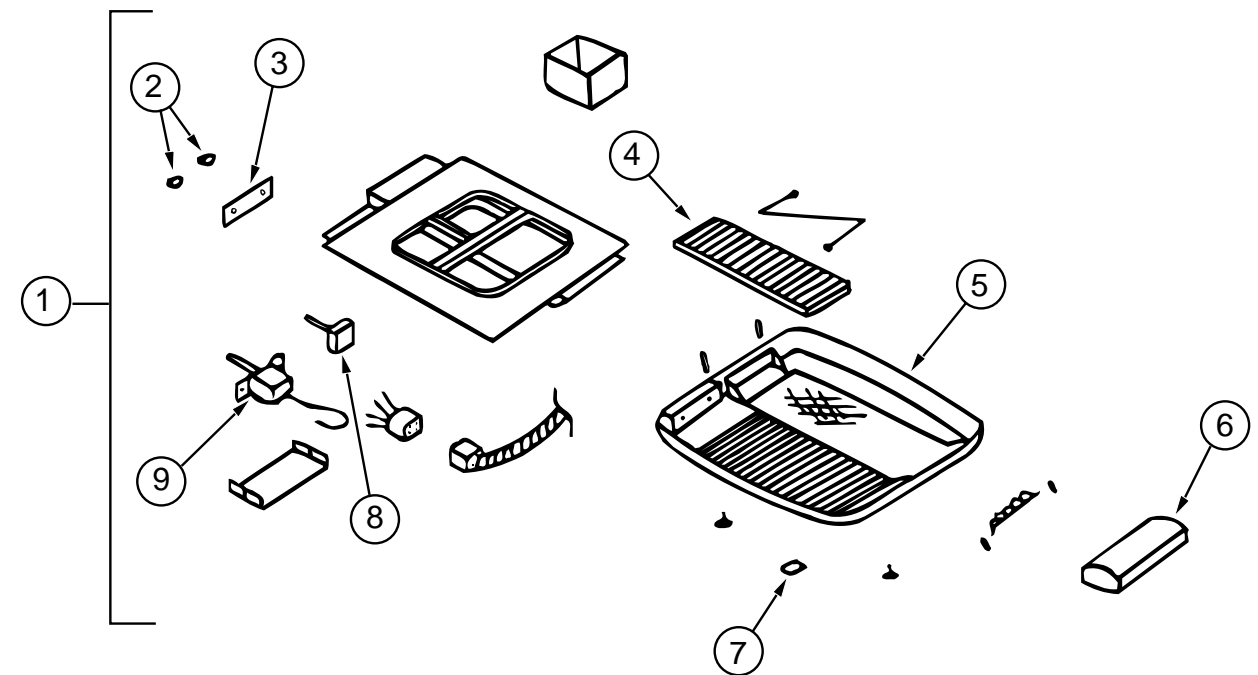

COLEMANCEILINGASSEMBLY

KEY	PARTNUMBER	U/M	DESCRIPTION	VENDORNO.
1	093307-03-000	EA	CEILINGASSEMBLY-COOLONLY-WHITE-COLEMAN	6727E713
2	076303-01-701	EA	KNOB-CONTROL	6733A3241
3	093306-01-709	EA	DECAL-SELECTOR-THERMOSTAT	6727A3341
4	093766-02-702	EA	FILTER-PACKAGE OF 2 -6 X 14.5 X 1/8	67033303
5	093306-03-700	EA	SHROUD-CEILING-WHITE-DECAL	67273511
6	076303-01-708	EA	KNOB&BOLTPACKAGE	67275841
7	093307-01-700	EA	DECALPACKAGE	6733A3331
8	093306-01-714	EA	SWITCH-SELECTOR	67273251
9	076303-01-710	EA	THERMOSTAT	67333411
	102289-01-000	EA	SPRING-SCREW-ROOFA/C-GASKET-COLEMAN	6757-150

HEATING&AIRCONDITIONINGGROUP(CONTINUED)

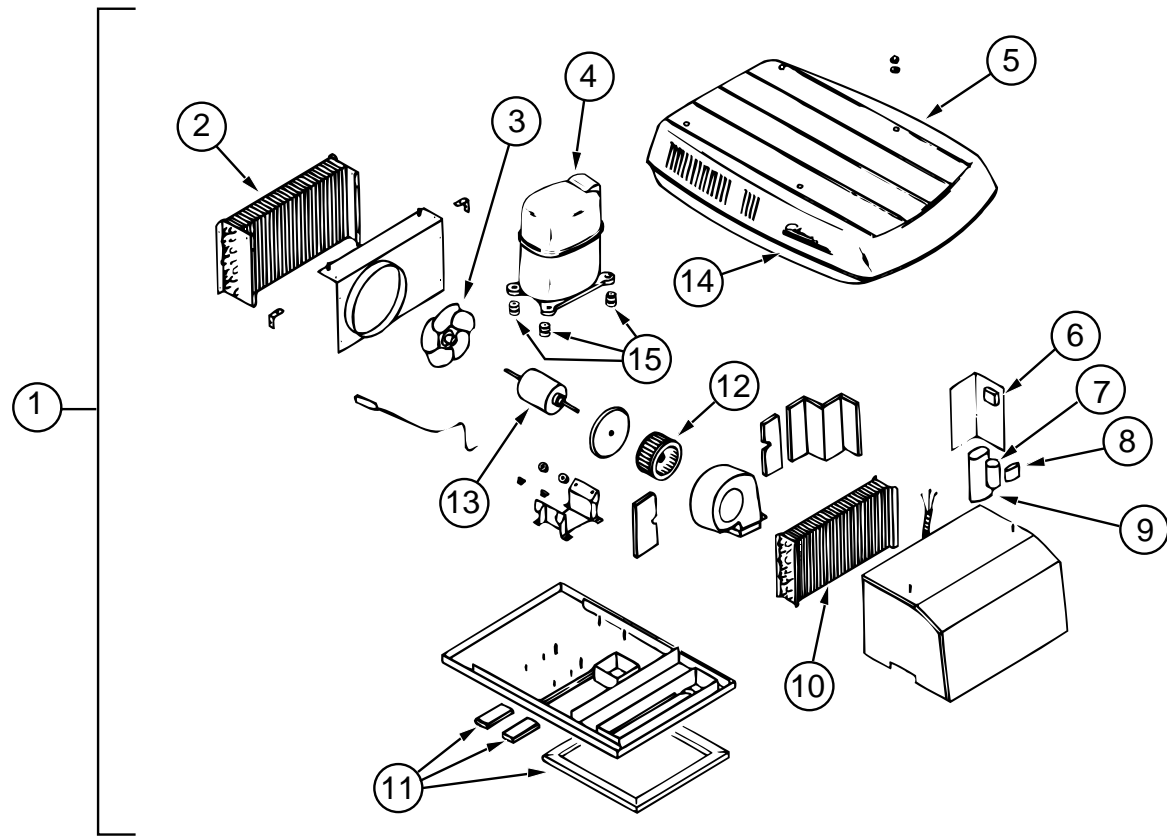

7,100BTUCOLEMAN ROOF A/GEUROPEAN

KEY	PARTNUMBER	U/M	DESCRIPTION	VENDORNO.
1	093306-02-01A	EA	A/C-ROOF-7100BTU-220VOLT-COLEMAN6727-856	
2	093306-01-711	EA	CONDENSERCOIL-COLEMAN	14520701
3	093306-01-703	EA	FAN-4BLADE,9"DIAMETER-COLEMAN	67073321
4	093306-02-701	EA	COMPRESSOR-TEC#AK5483E-COLEMAN	6727-3679
	093306-02-700	EA	OVERLOAD-MRA#8903-114-COLEMAN	6727-3961
5	093306-01-722	EA	SHROUD-ARTICWHITE/ARCTICWHITE-W/OLOGO-COLEMAN	6727-5761
6	093306-02-702	EA	STARTRELAY-COLEMAN	1497-5151
7	093306-01-720	EA	STARTCAPACITOR-21-25MFD/33-COLEMAN	1497-3351
8	093763-01-704	EA	CAPACITOR-FAN	1499-5461
9	093306-02-703	EA	RUNCAPACITOR(COMPRESSOR-15MFD)-COLEMAN	1499-5621
10	093306-01-713	EA	EVAPORATOR-COLEMAN	14520601
11	037648-01-714	EA	PACKAGE-GASKET-COLEMAN	6759-3281
12	093306-01-706	EA	BLOWERWHEEL,65/16"X27/8"WVD-COLEMAN	67073281
13	093306-02-704	EA	MOTOR-FAN-COLEMAN	6713-3119
14	093306-01-701	EA	DECALPACKAGE-LEFT&RIGHT-COLEMAN	6798B3591
15	108890-01-703	EA	FOOTPACKAGE-COMPRESSOR-4PERPACKAGE	6240B3031

HEATING&AIRCONDITIONINGGROUP(CONTINUED)

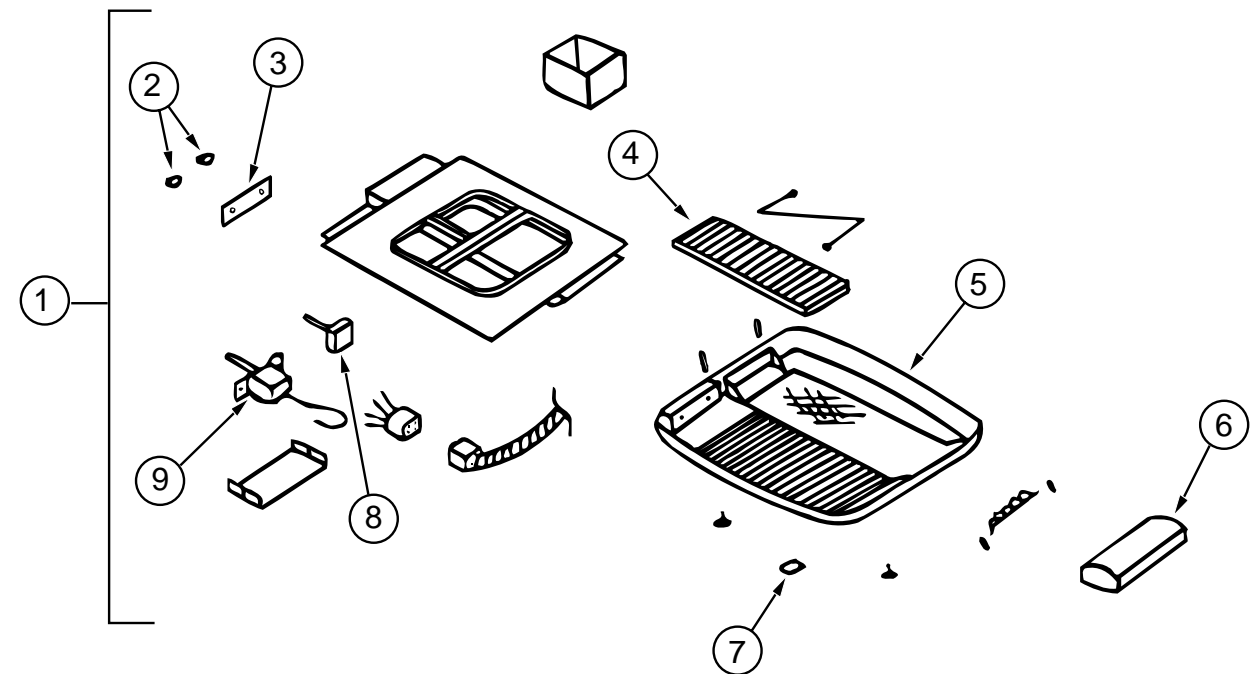

COLEMANCEILINGASSEMBLY-EUROPEAN

KEY	PARTNUMBER	U/M	DESCRIPTION	VENDORNO.
1	093307-03-000	EA	CEILINGASSEMBLY-COOLONLY-WHITE-COLEMAN-6727E713	
2	076303-01-701	EA	KNOB-CONTROL	6733A3241
3	093306-01-709	EA	DECAL-SELECTOR-THERMOSTAT	6727A3341
4	093766-02-702	EA	FILTER-PACKAGEOF2-6X14.5X1/8	67033303
5	093306-03-700	EA	SHROUD-CEILING-WHITE-DECAL	67273511
6	076303-01-708	EA	KNOB&BOLTPACKAGE	67275841
7	093307-01-700	EA	DECALPACKAGE	6733A3331
8	093306-01-714	EA	SWITCH-SELECTOR	67273251
9	076303-01-710	EA	THERMOSTAT	67333411
	102289-01-000	EA	SPRING-SCREW-ROOFA/CGASKET-COLEMAN6757-150	
	122882-06-01A	EA	GARNISH-VENT-ROOF-1"TO2.56"	

HEATING&AIRCONDITIONINGGROUP(CONTINUED)

EVANSREARHEATER

KEY	PARTNUMBER	U/M	DESCRIPTION
	084405-01-000	EA	HEATER-REAR/DUCTED-W/MOTOR/AID
	084405-01-700	EA	CORE-HEATER
	084405-01-701	EA	BLADES-FAN
	084405-01-702	EA	MOTORASSEMBLY-12V

VENDORNO.
 FT200229
 HV029931
 R0200180

MOTOR/AIDCOMPONENTS

KEY	PARTNUMBER	U/M	DESCRIPTION
	083081-01-000	EA	HOSE-FORMED-90DEGREES-5/8"ID
	007108-01-000	FT	HOSE-HEATER-5/8"ID-HI-TEMP-FORDESE-M2D192-A
	007108-02-000	FT	HOSE-HEATER-3/4"ID-HI-TEMP-FORDESE-M2D192-A
	058893-01-000	EA	BRACKET-L-ANGLE-.75"X.75"X2.25"-ALUMINUM
	083088-01-000	EA	PIPE-COOLANTRETURN-AUXILIARYREARHEATER
	084190-01-000	EA	GUARD-MOTOR/AID-5.9"X5.7"X5.3"-ANGLEDGALVANIZEDSTEEL

INTERIORFINISHGROUP

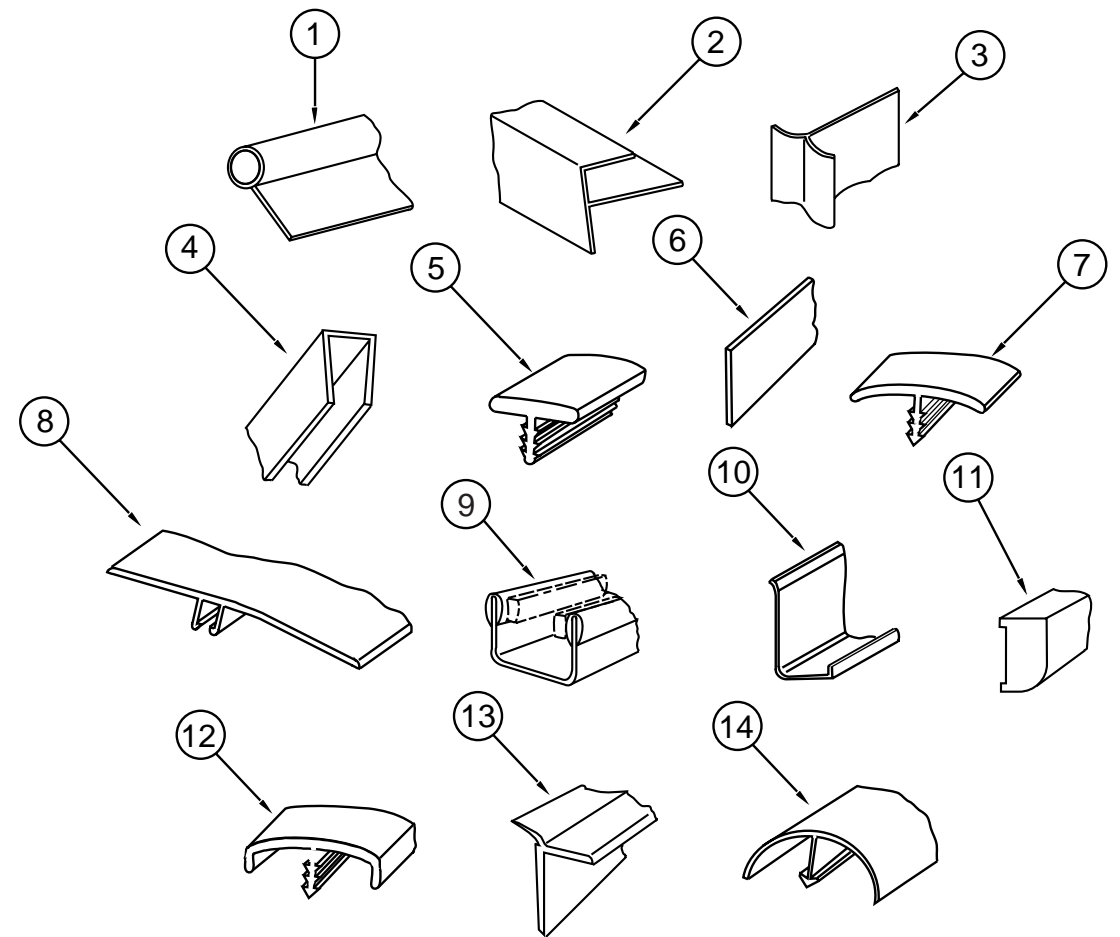

MOLDINGS&TRIMS

KEY	PARTNUMBER	U/M	DESCRIPTION
1	009767-16-000	FT	WELTING-REBERBIRCH
2	009812-27-000	EA	MOLDING-PLASTIC-CORNER/OUTSIDE-.5"X7'PICKLEDASH
2	009812-30-000	EA	MOLDING-PLASTIC-CORNER/OUTSIDE-.5"X7'SOLARMAPLE
2	103186-01-06A	FT	MOLDING-PLASTIC-3/8"-U-CHANNELW/3/4"FACE-SOLARMAPLE
3	022992-15-000	FT	MOLDING-REVERSECOVE-VWGRAY
4	070504-29-000	FT	U-CHANNEL-PLASTIC-.81"X84"-PICKLEDASH
4	070504-40-000	FT	U-CHANNEL-PLASTIC-.81"X84"-SOLARMAPLE
4	070504-41-000	FT	U-CHANNEL-PLASTIC-.65"X84"-SOLARMAPLE
5	104676-01-01A	FT	MOLDING-T-5/16"RIGIDGOLD
5	104676-01-05A	FT	MOLDING-T-1/2"SOLARMAPLE
6	076325-71-000	EA	MOLDING-EDGEBAND-15/16"X.038"
7	105709-01-000	FT	MOLDING-T-1"MODERNIVORY
8	099571-03-01A	EA	TRIM-ROOFCOVE-146.2"-SMOKEYWHITE
9	002324-02-000	FT	CHANNEL-WEATHERSTRIP-GLASSRUN-U-SHAPED
10	085746-01-000	FT	TRIM-J-CARPET1.2"X.5"ANGLE-10'LONG-BEIGEPVC
11	122186-D2-134	EA	MOLDING-VINYLOWRAPPED-.7"X1.6"X84"-SOLARMAPLE
11	122186-F2-134	EA	MOLDING-VINYLOWRAPPED-.7"X2.6"X84"-SOLARMAPLE
12	104676-02-02A	FT	MOLDING-T-1/2"PICKLEDASH
13	115003-01-01A	FT	MOLDING-REVERSECOVE-VWWHITE
14	042357-18-000	EA	MOLDING-CORNER-RADIUS/PLASTIC-PICKLEDASH
14	042357-21-000	EA	MOLDING-CORNER-RADIUS/PLASTIC-SOLARMAPLE

INTERIORFINISHGROUP(CONTINUED)
CABINETDOOR&DRAWERHARDWARE

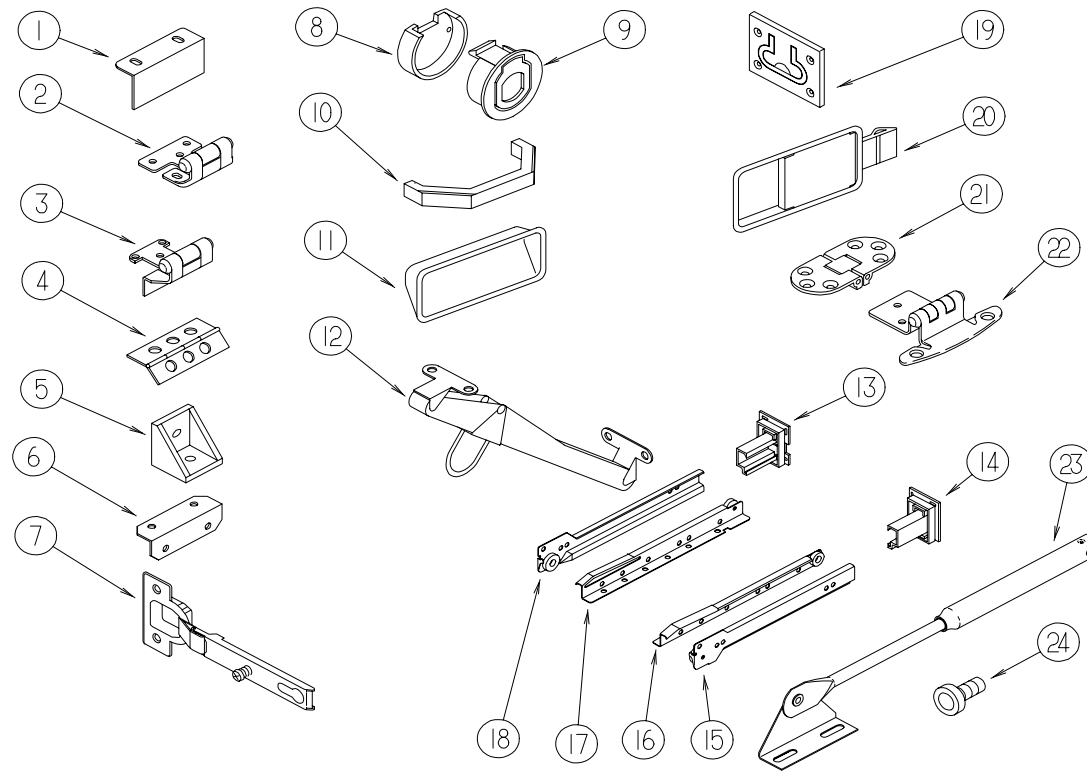

KEY	PARTNUMBER	U/M	DESCRIPTION
1	113375-02-01A	EA	STRIKE-DOOR-CHROME
2	113676-01-01A	EA	HINGE-OVERLAY-VARIABLE
3	113677-01-01A	EA	HINGE-SELFCLOSING
4	009059-01-000	EA	HINGE-DOOR-2"X1.4"-BRASS
5	065740-01-000	EA	BRACE-CABINET/CORNER-PLASTIC
6	016604-01-000	EA	BRACE-CABINET-ANGLE-2.5"-UNPAINTEDMETAL
6	016604-05-000	EA	BRACE-CABINET-ANGLE-2.5"-OFFWHITEMETAL
7	114443-01-01A	EA	HINGE-CABINETDOOR
8	113375-05-01A	EA	LATCH-SLAM-BACK-.8"THICK
9	113375-06-01A	EA	LATCH-SLAM-FACE-.7"THICK
10	117801-01-01A	EA	PULL-CABINET-BRASS
11	115994-01-01A	EA	HANDLE-POCKET
12	104181-01-01A	EA	SUPPORT-LEAF5.3"EXTENDSTO7.5"-SAFETYRING-METAL
13	114045-01-000	EA	BACKSOCKET-ADJUSTABLELEFT
14	114045-02-000	EA	BACKSOCKET-ADJUSTABLERIGHT
15	114031-06-000	EA	SLIDE-20"-RIGHTSIDE/CABINET
15	114031-22-000	EA	SLIDE-20"-RIGHTSIDE/CABINET

KEY	PARTNUMBER	U/M	DESCRIPTION
16	114031-08-000	EA	SLIDE-20"-RIGHTSIDE/DRAWER
16	114031-20-000	EA	SLIDE-20"-RIGHTSIDE/DRAWER
16	114031-24-000	EA	SLIDE-20"-RIGHTSIDE/DRAWER
17	114031-07-000	EA	SLIDE-20"-LEFTSIDE/DRAWER
17	114031-23-000	EA	SLIDE-20"-LEFTSIDE/DRAWER
18	114031-05-000	EA	SLIDE-20"-LEFTSIDE/CABINET
18	114031-21-000	EA	SLIDE-20"-LEFTSIDE/CABINET
	023320-01-000	EA	PAD-FELT3/8"DIAMETER
19	072871-01-000	EA	PULL-FLUSH-CHROME
20	127349-01-01A	EA	LATCH-PADDLE
21	111535-01-000	EA	HINGE-TABLE/FOLDING
22	108138-01-000	EA	HINGE-CABINETDOOR-BURNISHEDBRASS USESREW#000G13-06-08G
23	074493-02-000	EA	SUPPORT-PISTONSPRING-CABINETDOOR
24	079921-01-000	EA	ROLLER-NYLON-W/STEELSHAFT-BARBED

INTERIORFINISHGROUP(CONTINUED)
FIREEXTINGUISHER,SMOKEDETECTOR&CODETECTOR

KEY	PARTNUMBER	U/M DESCRIPTION
	094499-01-000	EA EXTINGUISHER/FIRE-DRYW/MOUNTINGBRACKET
	094499-02-000	EA EXTINGUISHER/FIRE-DRY-1A10BC-CANADIAN
	094499-01-700	EA BRACKET-MOUNTING,W/PLASTICSTRAP-FIREEXTINGUISHER
	094499-01-701	EA STRAPONLY(METAL)
	072852-01-000	EA DETECTOR-SMOKE-W/9VOLT BATTERY
	072852-02-000	EA DETECTOR-SMOKE-W/9VOLT BATTERY-CANADIAN
	125136-01-000	EA DETECTOR-COGAS-MODEL9L-I-COSTAR

PANELING&LAMINATES

KEY	PARTNUMBER	U/M DESCRIPTION
	000846-01-000	SF PLYWOOD-5/16"X48"X96"-CDGRADE
	000846-02-000	SF PLYWOOD-5/16"X48"X96"-SOLIDCORE
	052372-02-000	BF LUMBER-CLASSII-1"X48"X108"
	074498-65-000	SF LAMINATE-PLASTIC-MEDIUMGRAY
	076325-71-000	FT MOLDING-EDGE BAND-15/16"X/038"
	076325-72-000	FT MOLDING-EDGE BAND-.93"X.024"X600'
	088272-F8-000	SF PANELING-BOLERO-AQUAFROST
	088272-G1-000	SF PANELING-PEBBLEEMBOSS-ANTIQUEWHITE-4'X7'
	088272-H1-000	SF PANELING-GRAY-BURLAP-4'X7'
	089297-01-000	SF PLYWOOD-LUAN-OVERLAYGRADE-4'X8'
	126339-01-000	SF BOARD-WHEAT-60"X72"

BATTSTRIPS, MOUNTINGS, & MISC.

KEY	PARTNUMBER	U/M DESCRIPTION
	085284-D4-000	FT BATTTAPE-ADHESIVEBACKED-DECORATIVE-BOLERO-AQUAFROST
	086229-20-000	EA BATTEN-1"X96"-BEIGE
	088263-E1-000	EA BATT-STRIP-BOLERO-AQUAFROST
	081521-02-007	EA MOUNT-METALMOULDING-F/RADIUSCORNERMOULDING-12/5"EA
	080176-07-000	EA CAP-CORNER-RADIUSCORNER-PLASTIC-SOLARMAPLE

CARPETING&FLOORMATS

KEY	PARTNUMBER	U/M DESCRIPTION
	096060-D1-000	SY CARPET-JUBILATION-SEALGRAY
	047034-06-000	SF PLASTIC-CARPET-2'WIDE-CLEARPOLY
	105924-02-H70	EA MAT-FLOOR-18"X25"
	091261-01-000	FT SLIPNOT-ANTISLIP-1'WIDE(100'ROLL)
	115381-01-01A	EA MAT-FLOOR-DRIVER-BROWN/BLACK
	115381-02-01A	EA MAT-FLOOR-PASSENGER-BROWN/BLACK

LABELSGROUP

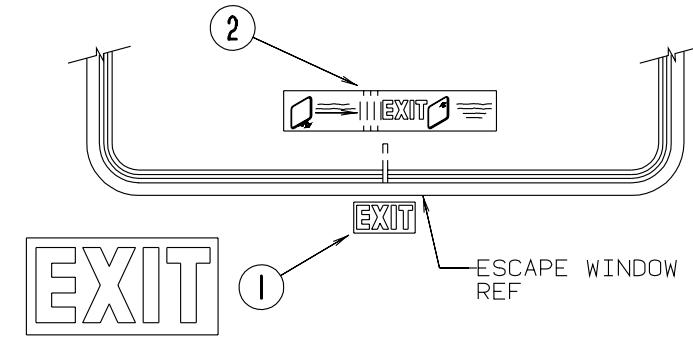
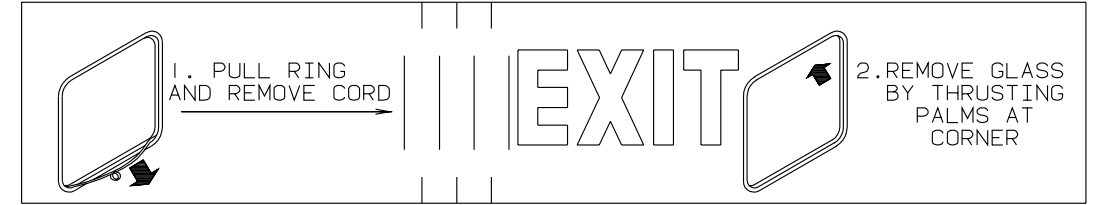

KEY	PARTNUMBER	U/M DESCRIPTION
1	039290-01-000	EA LABEL-WARNING-EXIT
2	107571-01-000	EA LABEL-ESCAPE/EXITWINDOW

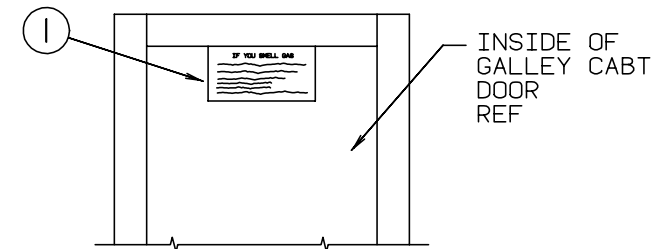

IF YOU SMELL GAS

1. EXTINGUISH ANY OPEN FLAME, PILOT LIGHTS AND ALL SMOKING MATERIALS.
2. SHUT OFF THE GAS SUPPLY AT THE TANK VALVE (OR GAS SUPPLY CONNECTION).
3. OPEN DOORS AND OTHER VENTILATING OPENINGS.
4. DO NOT TOUCH ELECTRICAL SWITCHES.
5. LEAVE THE AREA UNTIL ODOR CLEARS.
6. HAVE THE GAS SYSTEM CHECKED AND LEAKAGE SOURCE CORRECTED BEFORE USING AGAIN.

KEY	PARTNUMBER	U/M DESCRIPTION
1	073998-01-000	EA LABEL-LPGODORWARNING

LABELSGROUP(CONTINUED)

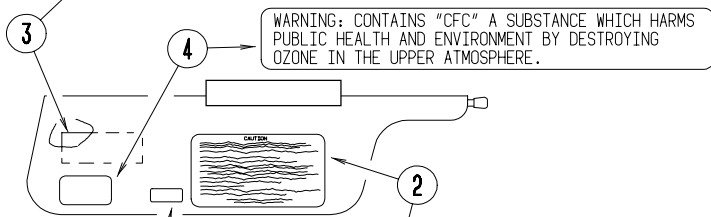
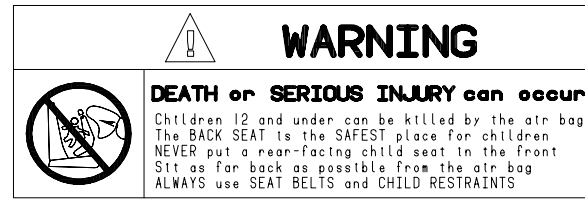

WARNING: CONTAINS "CFC" A SUBSTANCE WHICH HARMS PUBLIC HEALTH AND ENVIRONMENT BY DESTROYING OZONE IN THE UPPER ATMOSPHERE.

WARNING
THIS VEHICLE, LIKE OTHER VEHICLES, MAY CONTAIN SMALL AMOUNTS OF ONE OR MORE SUBSTANCES WHICH ARE LISTED BY THE STATE OF CALIFORNIA FOR CAUSING CANCER OR REPRODUCTIVE TOXICITY.

CAUTION
THIS MOTOR HOME HAS BEEN DESIGNED, MANUFACTURED AND TESTED WITH CONCERN FOR THE PROTECTION OF IT'S OCCUPANTS. WE RECOMMEND YOU PERFORM THE FOLLOWING INSPECTIONS FOR YOUR SAFETY AND THE SAFETY OF YOUR PASSENGERS BEFORE STARTING YOUR VEHICLE.

1. LP GAS SYSTEM-- TURN OFF AT TANK FOR TRAVELING. TEST FOR LEAKS UPON ARRIVAL AT DESTINATION. BEFORE LIGHTING PILOTS.
2. WHEELS-- INSPECT FOR DAMAGE AND CHECK LUG NUTS FOR TIGHTNESS.
3. TIRES-- INSPECT FOR WEAR AND DAMAGE AND CHECK FOR RECOMMENDED AIR PRESSURE.
4. LIGHTING-- TEST FOR PROPER OPERATION OF ALL INTERIOR AND EXTERIOR LIGHTS INCLUDING DASH LIGHTS, HEADLIGHTS, TAIL LIGHTS, BRAKE LIGHTS, CLEARANCE LIGHTS AND TURN SIGNALS.
5. EXITS-- INSPECT RELEASE MECHANISM ON EMERGENCY EXIT WINDOW. TEST BOTH LOCKS ON MAIN ENTRANCE DOOR FOR EASE OF OPERATION AND INSTRUCT PASSENGERS HOW TO USE BOTH MEANS OF EXIT.
6. SEAT BELTS-- DIRECT PASSENGERS TO DESIGNATED SEATS AND REQUIRE USE OF SEAT BELTS.
7. APPLIANCES-- TURN OFF AND LATCH OR LOCK DOORS WHERE PROVIDED.
8. LOOSE PARCELS-- STORE SECURELY.
9. UTILITY SUPPLY LINES-- DISCONNECT ALL ELECTRIC, SEWER AND WATER LINES AND SECURE PROPERLY.
10. ENTRANCE DOOR STEP-- PLACE IN RETRACTED POSITION FOR TRAVELING.

READ YOUR MOTOR HOME AND CHASSIS OWNER'S MANUAL FOR FURTHER PRECAUTIONS

LABELSGROUP(CONTINUED)

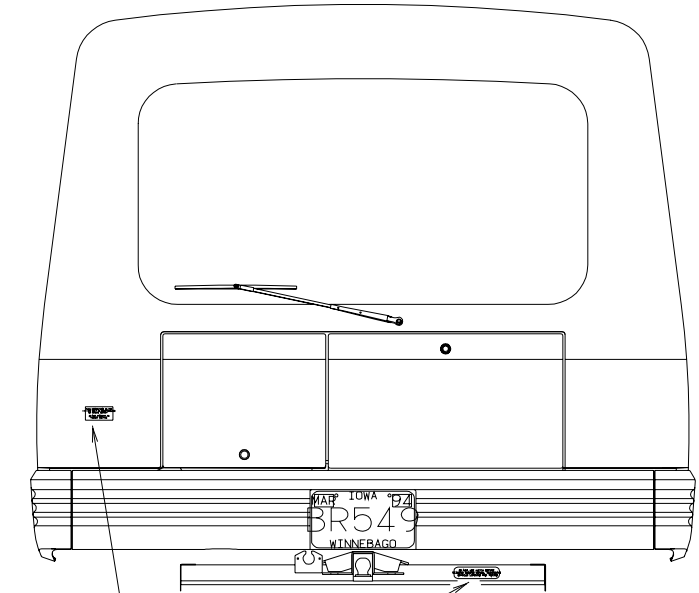

THIS CONNECTION IS FOR
(B) VOLT AC, 3-POLE, 4 WIRE
60 HZ (CYCLES), (A) AMPERE SUPPLY

DO NOT CONNECT TO
HIGHER VOLTAGE

DO NOT USE HITCH BEFORE
READING OWNERS MANUAL REGARDING
VEHICLE LOADING AND TOWING

KEY	PARTNUMBER	U/M DESCRIPTION
1	099689-01-000	EA LABEL-WARNING-CANCER/TOXICITY-CALIFORNIA
2	056259-01-000	EA LABEL-SAFETYCHECKLIST
3	126611-01-000	EA LABEL-AIRBAG-VISOR
4	111802-01-000	EA LABEL-CFCWARNING

KEY	PARTNUMBER	U/M DESCRIPTION
1	006062-01-000	EA LABEL-ELECTRIC-110VCONNECTION
1	006062-03-000	EA LABEL-ELECTRIC-110VCONNECTION-JAPANOPTION
1	006062-05-000	EA LABEL-ELECTRIC-220V-25AMPSERVICE-EUROPEANOPTION FROM: 00-00-00 THRU: 07-13-97
1	125306-05-01A	EA LABEL-ELECTRICALENTRANCE-220VOLT25AMP FROM: 07-14-97 THRU: 99-99-99
2	111104-01-000	EA LABEL-HITCH-READMANUAL

LABELSGROUP(CONTINUED)

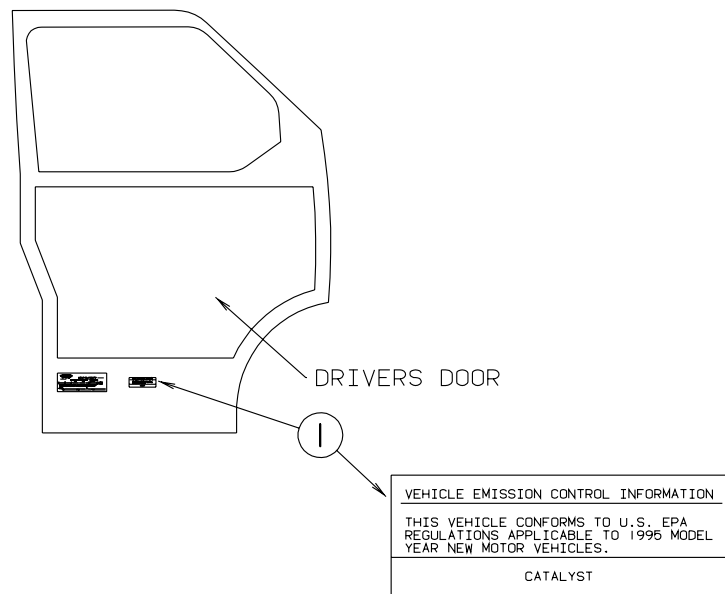

KEY	PARTNUMBER	U/M DESCRIPTION
1	072887-08-000	EA LABEL-EPA-1997MODEL YEAR

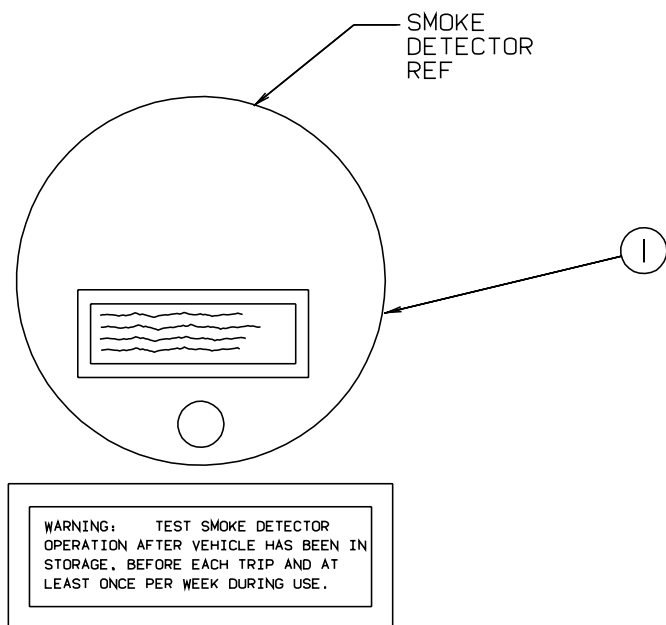

KEY	PARTNUMBER	U/M DESCRIPTION
1	077956-01-000	EA LABEL-WARNING-SMOKEDETECTOR

LABELSGROUP(CONTINUED)

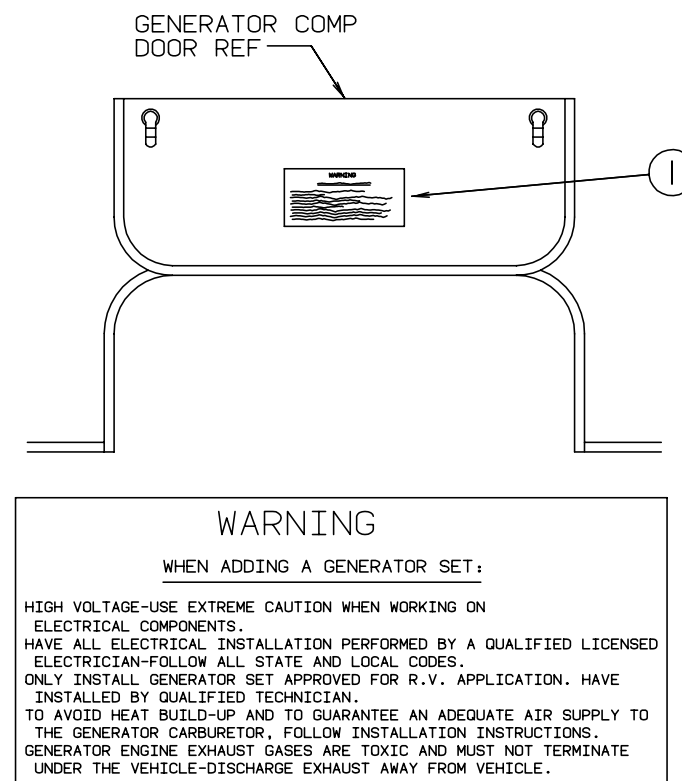

KEY	PARTNUMBER	U/M DESCRIPTION
1	077510-01-000	EA LABEL-GENERATORPREP

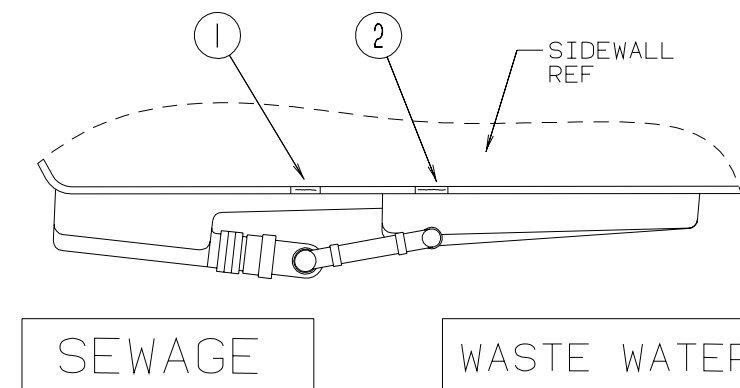

KEY	PARTNUMBER	U/M DESCRIPTION
1	006187-01-000	EA LABEL-SEWAGE
2	006188-01-000	EA LABEL-WASTEWATER

LABELSGROUP(CONTINUED)

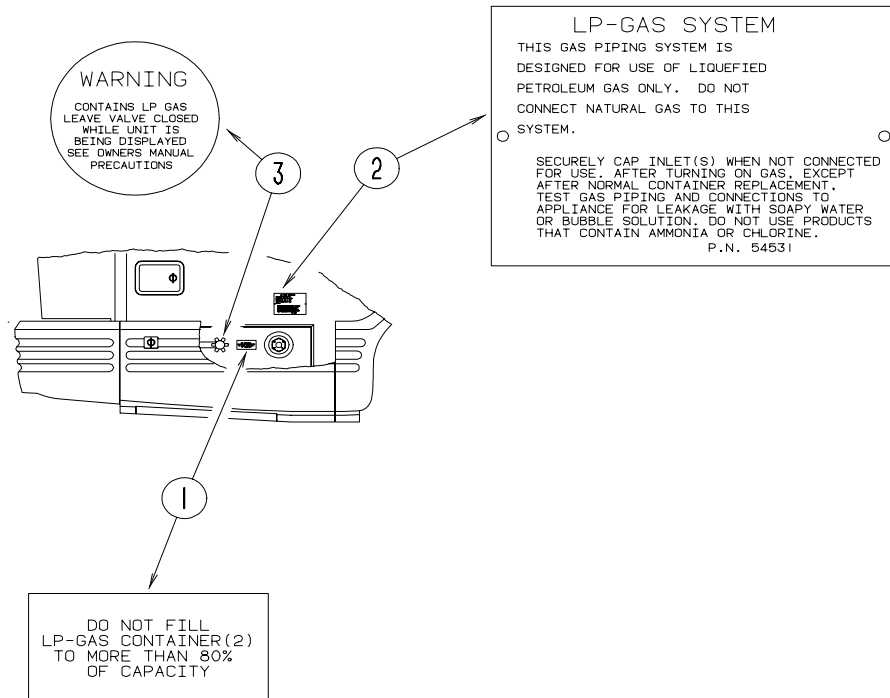

KEY	PARTNUMBER	U/M	DESCRIPTION
1	079965-01-000	EA	LABEL-LPG80%CAPACITY
2	124520-01-02A	EA	LABEL-LPGASONLY
3	115600-01-000	EA	LABEL-WARNINGLPGVALVE

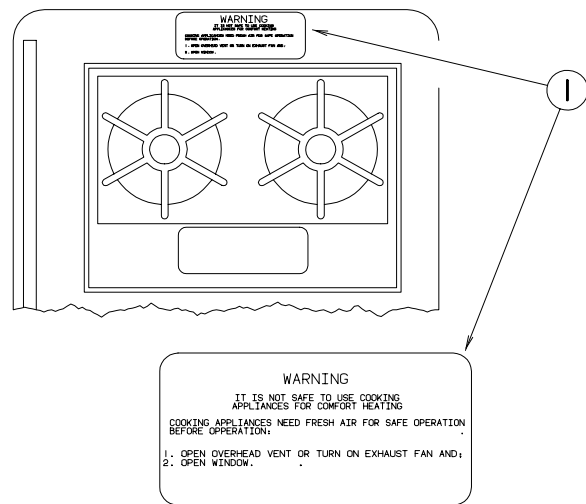

KEY	PARTNUMBER	U/M	DESCRIPTION
1	050225-01-000	EA	LABEL-WARNING-STOVEVENT-US
1	050222-01-000	EA	LABEL-WARNING-STOVEVENT-CANADIAN

LABELSGROUP(CONTINUED)

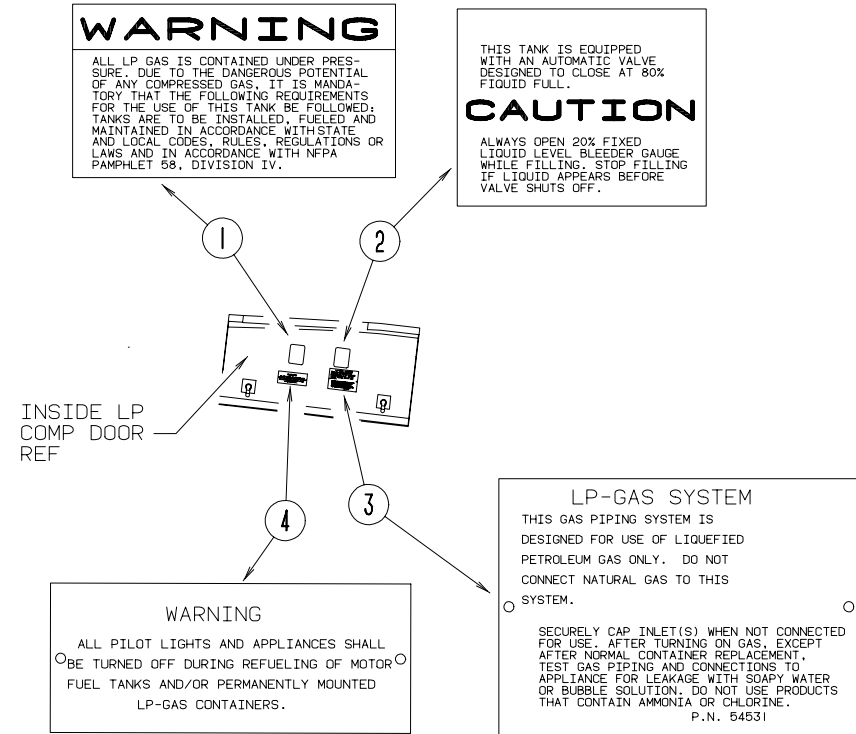

KEY	PARTNUMBER	U/M	DESCRIPTION
1	116112-01-000	EA	LABEL-WARNING-LP
2	116113-01-000	EA	LABEL-CAUTION-LP
3	023769-01-000	EA	LABEL-WARNING-LPGONLY-CANADIAN
4	124519-01-01A	EA	TAG-WARNING-GASREFUELING
	124519-02-01A	EA	TAG-WARNING-GASREFUELING-CANADIAN

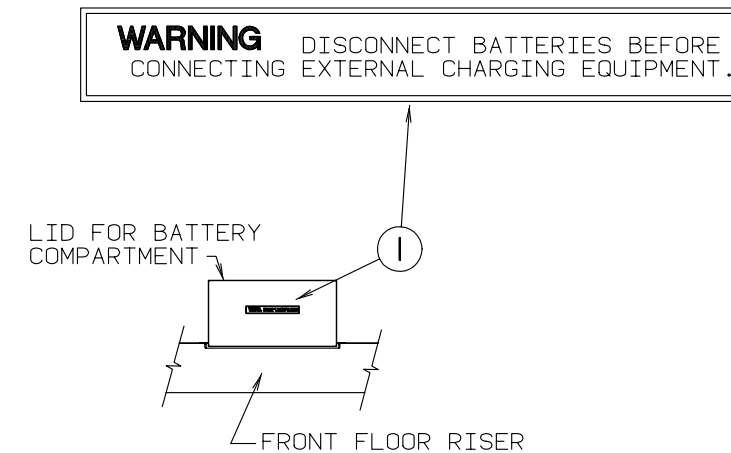

KEY	PARTNUMBER	U/M	DESCRIPTION
1	065748-01-000	EA	LABEL-CAUTION-BATTERYCHARGING

LABELSGROUP(CONTINUED)

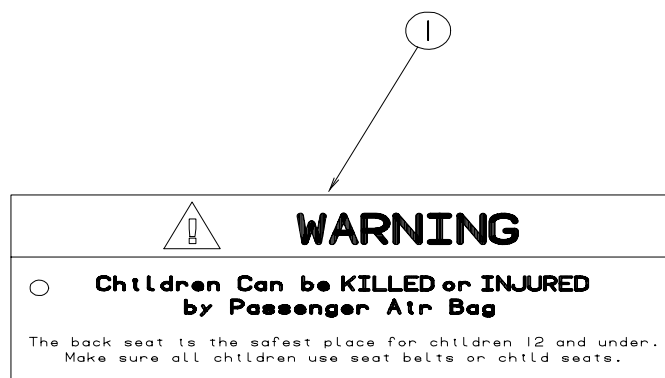

KEY	PARTNUMBER	U/M	DESCRIPTION
1	126612-01-000	EA	LABEL-HANGTAG-AIRBAG - DASH

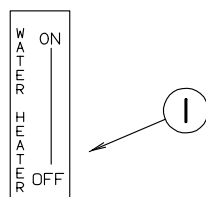

KEY	PARTNUMBER	U/M	DESCRIPTION
1	083588-01-000	EA	LABEL-ON/OFF-WATERHEATER

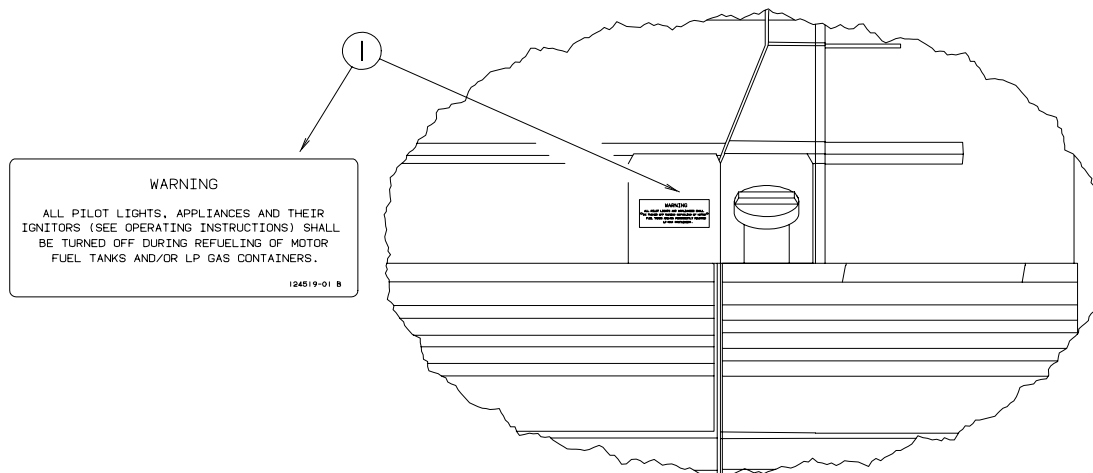

KEY	PARTNUMBER	U/M	DESCRIPTION
1	124519-01-01A	EA	LABEL-WARNING/REFUELING
1	124519-02-01A	EA	LABEL-WARNING/REFUELING-CANADA

LABELSGROUP(CONTINUED)

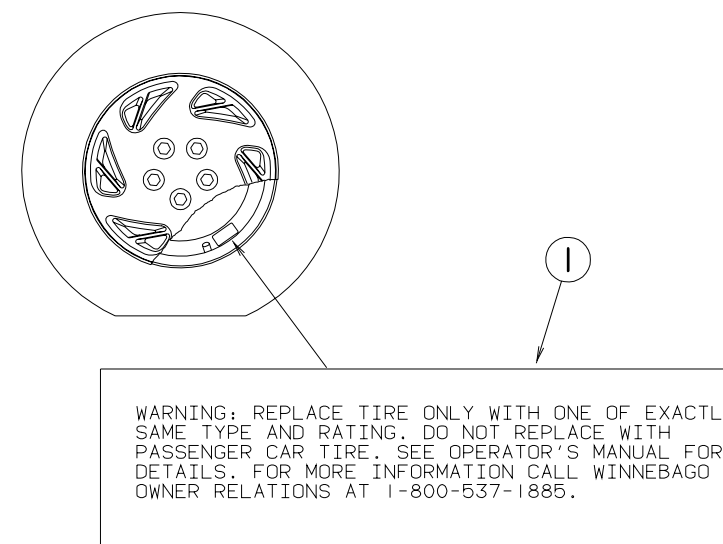

(ATTACH TO ALL WHEELS, INCLUDING SPARE, NEAR VALVE STEM)

KEY	PARTNUMBER	U/M	DESCRIPTION
1	115869-01-000	EA	LABEL-WARNING-TIRE

AIR CONDITIONING CIRCUIT. THIS CONNECTION IS FOR AIR CONDITIONERS RATED 110-125 VOLT AC, 60 HZ, 16 AMPERES MAXIMUM. DO NOT EXCEED CIRCUIT RATING.

KEY	PARTNUMBER	U/M	DESCRIPTION
1	091243-01-000	EA	LABEL-A/C COVER

MISCELLANEOUS LABELS

KEY	PARTNUMBER	U/M	DESCRIPTION
	120677-01-000	EA	LABEL-TV
	087236-01-000	EA	LABEL-CABLE-INPUT
	114943-01-000	EA	LABEL-EMISSIONCONTROL
	124709-01-000	EA	LABEL-EMISSIONCONTROL-DUAL
	126024-01-000	EA	LABEL-TIREHANGERREMOVAL

FROM: 01-20-97 THRU: 99-99-99

124572-01-000	EA	LABEL-SWITCHES
124572-02-000	EA	LABEL-SWITCHESW/OA/C

LPGROUP

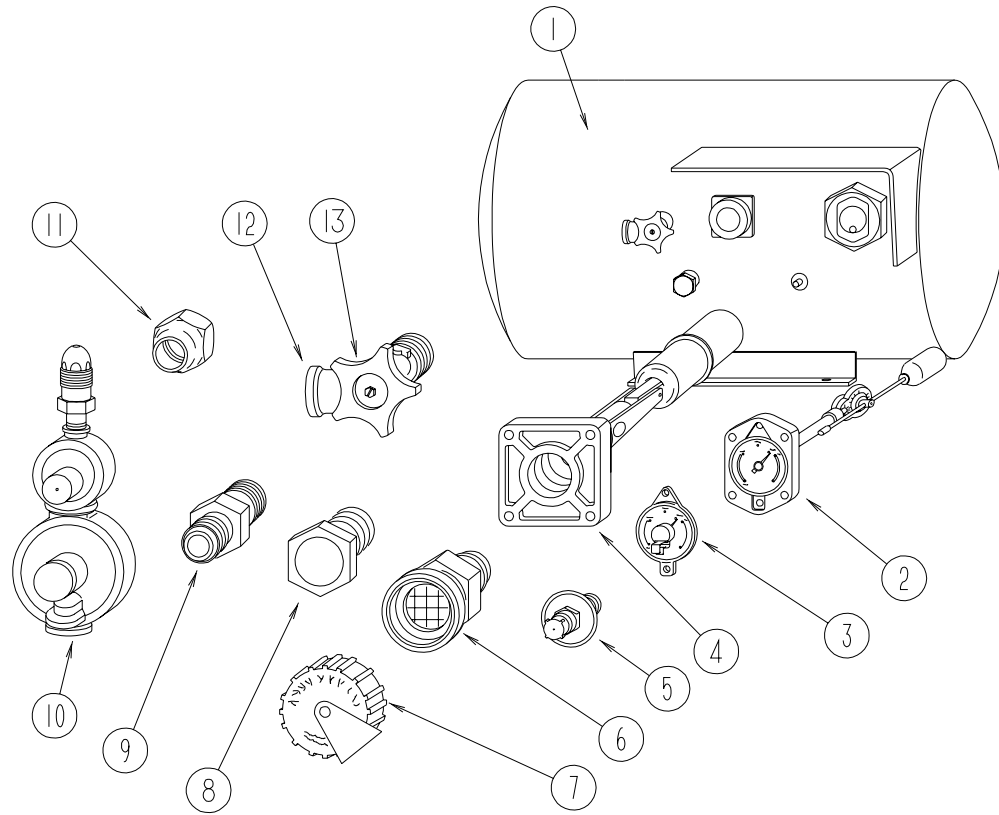

BRUNNERLPTANK&COMPONENTS

KEY	PARTNUMBER	U/M DESCRIPTION	VENDOR NO.
1	074039-04-000	EA TANK-LP-28LB-BOTTOMMOUNT-10"DIAMETERX23"	
2	074039-01-700	EA FLOATASM.(SIGHTGAUGE)BOLT	10C
3	040440-02-000	EA DIAL-TRANSMITTER-0-90OHM	
4	074039-04-700	EA VALVE-80%FILLW/AUTOSTOP	LVTL290C9010
5	040421-01-700	EA VALVE-LIQUIDLEVEL,20%	G-1013
6	040421-01-701	EA VALVE-FILL-SHORT-LP	75478
7	040421-01-702	EA CAP-FILLVALVE-PLASTIC	G-1014-A
8	040421-01-713	EA VALVE-VAPORONLY	29000587
9	010323-01-000	EA ADAPTER-BRASS-3/8"FX1/2"MPT	
10	106150-03-000	EA REGULATOR-TWOSTAGELPG-M"BRASS295-00	
11	010377-02-000	EA NUT-BRASS-3/8"FEMALE-FORGED	
12	040421-01-712	EA VALVE-SERVICE-W/OVAPORRELIEF	29000853
13	040421-01-708	EA HANDWHEEL-SERVICEVALVE	G-1015-A
	103613-01-000	EA DETECTOR-LPGAS	
	074458-01-000	EA ELBOW-3/8MALEFLTO3/8FEMALEFLSWIVEL	
	010252-01-000	EA ELBOW-BRASS-90DEGREE-3/8"FX1/2"MPT	
	010265-01-000	EA ELBOW-BRASS-90DEGREE-3/8"FX1/2"FPT	
	033759-01-000	EA ELBOW-BRASS-90DEGREE-3/8"FX3/8"F	
	024250-01-000	EA ADAPTER-BRASS-3/8"FX1/2"FPT	
	008042-01-000	FT TUBING-VINYL-.65"ID	
	010281-01-000	EA TEE-BRASS-3/8F	

SEALANTS&FASTENERSGROUP NUTS,BOLTSANDWASHERS

KEY	PARTNUMBER	U/M DESCRIPTION
	044364-02-000	EA NUT-SPEED-FLAT-ROUND
	087234-01-000	EA NUT-JACK-1/4X20THD-MOLLY MOUNTSLICENSEPLATES
	0MD16K-10-000	EA NUT-HEXPREVTORQUEM10X1.50CLASS8
	0MD39K-12-000	EA NUT-HEXW/NYLONLOCK-M12X1.75
	0MD40K-14-000	EA NUT-HEXW/NYLONLOCK-M14X2.00
	000D24-10-00B	EA NUT-HEX-SELFLocking-10-32-ZN
	000D34-04-00B	EA NUT-HEX-LK1/4-20-ZN
	000D34-06-00B	EA NUT-HEX-LK3/8-16-GRADEC-ZN
	000D39-04-00B	EA NUT-HEX-SERFLGLK-1/4-20-ZN
	000D39-05-00B	EA NUT-HEX-SERFLGLK-5/16-18-ZN
	000D39-06-00B	EA NUT-HEX-SERFLGLK-3/8-16-ZN
	000D39-07-00B	EA NUT-HEX-SERFLGLK-7/16-14-ZN
	000D39-08-00B	EA NUT-HEX-SERFLGLK-1/2-13-ZN
	000D44-07-00B	EA NUT-HEX-SERFLGLK-7/16-20-ZN
	000D46-04-00A	EA NUT-HEX-WELD-1/4-20-PLAIN-SHORTPILOT
	084406-01-000	EA NUT-CAPPED-CROSSRECESS-BLACK-1/4-20THD
	0MC04K-06-016	EA BOLT-HEX-M06X1.00X016
	0MC05K-08-055	EA BOLT-HEX-M.3X1.25X2.2
	0MC13K-14-070	EA BOLT-HEX-M14X2.00X070
	0MC31K-08-020	EA BOLT-HEX-SERRATEDFLANGE-M8X020
	0MC32K-10-030	EA BOLT-HEX-SERRATEDFLANGE-M10X1,509
	000C12-04-12A	EA BOLT-HEX-1/4-20X.75-PLAIN5
	000C12-05-16B	EA BOLT-HEX-5/16-18X1-ZINC5
	000C12-05-64B	EA BOLT-HEX-5/16-18X4
	000C12-06-16B	EA BOLT-HEX-3/8-16X1LG-ZINC5
	000C12-08-24B	EA BOLT-HEX-1/2-13X11/2-ZINC5
	000C26-04-14B	EA BOLT-HEX-1/4-20X7/8-SERRATEDFLANGE-ZINC
	000C26-04-10B	EA BOLT-HEX-1/4-20X5/8-SERRATEDFLANGE-ZINC
	000C26-05-12B	EA BOLT-HEX-5/16-18X3/4-SERRATEDFLANGE-ZINC
	000C26-05-16B	EA BOLT-HEX-5/16-18X1.0-SERRATEDFLANGE-ZINC
	000C26-06-12B	EA BOLT-HEX-3/8-16X3/4-SERRATEDFLANGE-ZINC
	000C26-06-16B	EA BOLT-HEX-3/8-16X1.0-SERRATEDFLANGE-ZINC
	000C27-05-16B	EA BOLT-CARRIAGE-5/16-18X1.0-ZN
	051387-06-000	EA BOLT-CARRIAGE-W/OHOLE-5/16-18X9.5-ZINC
	087718-01-000	EA MONOBOLT-3/16"DIAMETER-STEEL
	113985-01-000	EA BOLT-FLANGE-M10-1.5X40CL10.9-ZINC&CL
	113985-02-000	EA BOLT-FLANGE-M10-1.5X30CL10.9-ZINC&CL
	0ME06K-14-280	EA WASHER-FLAT-14IDX28,0OD
	000E11-08-00B	EA WASHER-LK-1/2MEDSPLIT-ZINC
	000E13-14-00B	EA WASHER-FL-1/4WIDE-ZINC
	000E13-17-00B	EA WASHER-FL-3/8"AR-ZINC
	000E13-18-00B	EA WASHER-FL-3/8"WIDE-ZINC
	000E13-18-00K	EA WASHER-FL-3/8"WIDE-YELLOWCHROMATE
	000E13-20-00B	EA WASHER-FL-7/16"WIDE-ZINC
	000E13-26-00B	EA WASHER-FL-5/8"WIDE-ZINC
	000E14-10-00B	EA WASHER-LOCKING-#10EXTERNALTOOTH-ZINC
	041322-01-000	EA WASHER-FL-15/32"IDX23/8"OD
	108067-03-000	EA STUD-WELD-1/4-20X1/2CD
	114257-01-000	EA GASKET-NEOPRENE-16"IDX28"ODX3"-94H-SERIES

SEALANTS & FASTENERS GROUP (CONTINUED)

SCREWS

KEY	PARTNUMBER	U/M	DESCRIPTION
	000G11-10-40B	EA	SCREW-10-16X2 1/2 PPH CAD-34927-01-000
	000G11-08-10B	EA	SCREW-8-18X5/8 PPH-ZINC
	000G11-10-12D	EA	SCREW-10-16X3/4 PPH-BLACK
	000G11-10-12S	EA	SCREW-10-16X.75 PPH-OFFWHITE
	000G11-06-10B	EA	SCREW-6-20X5/8 PPH-ZINC
	000G11-06-10J	EA	SCREW-7-19X5/8 PPH-BRASS
	000G11-06-24B	EA	SCREW-6-20X1.5 PPH-ZINC
	000G11-07-08B	EA	SCREW-7-19X1/2 PPH-ZINC
	000G11-08-08B	EA	SCREW-8-18X1/2 PPH-ZINC
	000G11-08-08T	EA	SCREW-8-18X1/2 PPH-FLUROCARBONCOATING
	000G11-08-12B	EA	SCREW-8-18X3/4 PPH-ZINC
	000G11-08-12D	EA	SCREW-8-18X3/4 PPH-BLACK
	000G11-08-12P	EA	SCREW-8-18X3/4 PPH-DARKBROWN
	000G11-08-12T	EA	SCREW-8-18X.75 PPH-BLACK
	000G11-08-20B	EA	SCREW-8-18X1 1/4 PPH-ZINC
	000G12-06-08T	EA	SCREW-6-20X.50 POH-BLACK
	000G13-06-08G	EA	SCREW-6-20X1/2 PPH-ANTIQUEBRASS
	000G13-06-10G	EA	SCREW-6-20X5/8 PPH-ANTIQUEBRASS
	000G13-06-16E	EA	SCREW-6-20X1.00 PFH-CHROME
	000G13-07-10H	EA	SCREW-7-19X5/8 PFH-BLACK
	000G13-07-12B	EA	SCREW-7-19X3/4 PFH-ZINC
	000G13-08-10S	EA	SCREW-8-18X5/8 PFH-OFFWHITE
	000G13-08-16B	EA	SCREW-8-18X1 PFH-ZINC
	000G19-10-12F	EA	SCREW-MACH-10-32X3/4" PPH-STAINLESS
	000G38-04-229	EA	SCREW-MACH-1/4-20X1.38 PFH-STALGARD
	000G39-06-08B	EA	SCREW-DR-6-18X1/2-ZINC
	000G39-06-10T	EA	SCREW-SF/DR-6-20X5/8 PPH-BLACK
	000G39-08-08B	EA	SCREW-SF/DR-8-18X1/2 PPH-ZINC
	000G39-08-08T	EA	SCREW-SF/DR-8-18X.50 PPH-BLACK
	000G39-08-12B	EA	SCREW-SF/DR-8-18X3/4 PPH-ZINC
	000G39-08-16B	EA	SCREW-SF/DR-8-18X1.00 PPH-ZINC
	000G39-08-24B	EA	SCREW-SF/DR-8-18X1 1/2 PPH-ZINC
	000G39-08-16T	EA	SCREW-SF/DR-8-18X1.00 PPH-BLACK
	000G39-10-088	EA	SCREW-SF/DR-10-16X1/2 P&H-FLEXFLUROCARBON
	000G39-10-08B	EA	SCREW-SF/DR-10-16X1/2 P&H-ZINC

KEY	PARTNUMBER	U/M	DESCRIPTION
	000G39-10-10B	EA	SCREW-SF/DR-10-16X.625-ZINC
	000G39-10-12B	EA	SCREW-SF/DR-10-16X.75 PPH-ZINC
	000G39-10-12D	EA	SCREW-SF/DR-10-16X.75 PPH-BLACK
	000G39-10-129	EA	SCREW-SF/DR-10-16X.75 PPH-FLUROCARBONSILVER
	000G39-10-20B	EA	SCREW-SF/DR-10-16X1 1/4 PPH-ZINC
	000G39-10-32B	EA	SCREW-SF/DR-10-16X2.00 PPH-ZINC
	000G39-10-32I	EA	SCREW-SF/DR-10-16X2.00 PPH-ZINC
	000G39-10-48B	EA	SCREW-SF/DR-10-16X3.00 PPH-ZINC
	000G42-04-20B	EA	SCREW-SF/DR-1/4-14X1 1/4-ZINC
	000G42-04-12B	EA	SCREW-SF/DR-1/4-14X3/4 HWH-ZINC
	000G42-04-16B	EA	SCREW-SF/DR-1/4-14X1 HWH-ZINC
	000G50-04-12B	EA	SCREW-MACHINE-1/4-20X3/4 PPH-ZINC
	000G52-08-18B	EA	SCREW-MACHINE-8-32X1 1/8 PTH-ZINC
	000G55-08-12S	EA	SCREW-SF/DR-8-18X.75 PWH-OFFWHITE
	000G67-10-08B	EA	SCREW-10-12X1/2 PPH-ZINC
	000G67-10-10B	EA	SCREW-10-12X5/8 PPH-ZINC-TYPE A
	000G67-10-10D	EA	SCREW-10-12X5/8 PPH-BLACK-TYPE A
	000G67-10-10S	EA	SCREW-10-12X5/8 PPH-OFFWHITE
	000G67-10-12B	EA	SCREW-10-12X3/4 PPH-ZINC
	000G67-10-16B	EA	SCREW-10-12X1 PPH-ZINC
	000G68-06-10G	EA	SCREW-6-18X5/8 POH-ANTIQUEBRASS
	0G5508-08-250	EA	SCREW-SF/DR-8-18X.5 PWH
	0G3908-12-250	EA	SCREW-SF/DR-8-18X.75 PWH
	0G3908-16-250	EA	SCREW-SF/DR-8-18X1.00 PPH
	0G6710-08-150	EA	SCREW-10-12X1/2 PPH-VWDK GRAY
	076790-01-000	EA	SCREW-6-20X1 1/4 PPH-BLACK
	086256-01-000	EA	SCREW-SF/DR-8X3/4 HWH LONG
	049465-03-000	EA	SCREW-10-16X1 POHW/WASHER-OFFWHITE
	101618-01-000	EA	SCREW-1/4-20X3/4 HEX/TAPPING-STALGARD TYPE F
	113563-01-01A	EA	SCREW-8X.62 LG SHOULDER/WASHER HD
	117478-01-02A	EA	SCREW-8-18X.75" PPHW/WASHER
	117478-01-03A	EA	SCREW-18X.75" PPHW/WASHER
	057671-01-000	EA	COVER-SCREW-#8-PLASTIC-OFFWHITE
	057671-13-000	EA	COVER-SCREW #8-PLASTIC DARK GRAY
	061420-04-000	EA	PLUG-PLASTIC-1.25 DIA

SEALANTS&FASTENERSGROUP(CONTINUED)
ADHESIVEANDSEALANTS

KEY	PARTNUMBER	U/M DESCRIPTION
	004001-05-000	EA EPOXYADHESIVE-CLEAR-DP-100
	004006-05-700	EA ADHESIVE-NAT.STARCH(5GAL)
	004020-01-000	QT ADHESIVE-ABSCEMENT-QUART
	112902-01-000	EA NOZZLE-ELEMENT-3/8X24
	900390-01-000	EA TIP-2 1/2" X 1/8" ORIFICE- ELLSWORTH#TS216
	900390-03-000	EA NOZZLES-SILICONETUBE-CSL#D10
	034552-02-000	EA SILICONE-TUBE-300ML-W/ONOZZLE-CLEAR ALSOORDERP.N.#900390-03-000NOZZLESEPARATELY
	034552-06-000	EA SILICONE-TUBE-300ML-W/ONOZZLE-OFFWHITE ALSOORDERP.N.#900390-03-000NOZZLESEPARATELY FROM: 00-00-00 THRU: 07-26-97
	120074-02-01A	EA SEALANT-SILICONE-OFFWHITE FROM: 07-27-97 THRU: 99-99-99
	039518-01-000	EA SILICONE-TUBE-300ML-W/ONOZZLE-BLACK ALSOORDERP.N.#900390-03-000NOZZLESEPARATELY
	063642-01-000	FT TAPE-ADHESIVE-10MMX15"WIDE
	069640-02-000	FT SEALER-RIBBON-1/2"X1/8"-INCREMENTSOF60'
	069640-03-000	FT SEALER-RIBBON-3/4"X1/8"-INCREMENTSOF60'
	072889-09-000	EA SEALANT-URETHANE-BLACK(TUBE)
	072889-13-000	EA SEALANT-URETHANE-(LV)VWWHITE
	072889-14-000	EA SEALANT-URETHANE-SABLE(TUBE)
	076322-01-000	FT TAPE-FOAM-DOUBLECOATED-ADHESIVEBACKED-.75"X216'
	076322-02-000	FT TAPE-FOAM-DOUBLECOATED-ADHESIVEBACKED-1"X108'
	076322-03-000	FT TAPE-FOAM-DOUBLECOATED-ADHESIVEBACKED-.5"X108'
	076322-05-000	FT TAPE-FOAM-DOUBLECOATED-.025"X1.5"
	076322-07-000	FT TAPE-FOAM-DOUBLECOATED-.045"X.50"-NORTV2000
	087211-01-000	GL PROMOTER-ADHESIVE
	102352-01-000	EA SEALER-PUMPABLE-BLACK
	108716-04-000	EA SILICONE-TUBE-SABLE/SELFLEVELING
	107828-01-000	EA SEALANT-SB190-EVERSEAL-SUREBONDINC
	112901-01-000	EA ADHESIVE-PLEXUSMA330-400ML-P33000
	112901-02-000	EA ADHESIVE-PLEXUSMA330-50ML-P33500
	113366-01-000	EA ADHESIVE-INSTANT
	112902-01-000	EA NOZZLE-ELEMENT-3/8X24
	120534-01-01A	EA TAPE-SCOTCH-3M-1/2"FINELINE
	123816-01-000	FT TAPE-DOUBLESIDED-1"
	123816-02-000	FT TAPE-DOUBLESIDED-1/2"
	123816-03-000	FT TAPE-DOUBLESIDED-1/2"

SEALANTS&FASTENERSGROUP(CONTINUED)
CLAMPS,CLIPS,&GROMMETS

KEY	PARTNUMBER	U/M DESCRIPTION
	000H14-04-08R	EA RIVET-MANDRELBLIND-4/32AL-CHERRY
	000H16-04-06R	EA RIVET-POP-AL1/8"X.313-.375
	000H16-06-10R	EA RIVET-POP-AL3/16X.501-.625
	069592-02-000	EA RIVET-T-POP-1/4X.093-.156
	016188-03-000	EA GROMMET-L/PLINE,3/8"HOLEX21/2"LONG-RUBBER
	023942-01-000	EA GROMMET-RUBBER-2"OD
	071015-11-000	EA GROMMET-RUBBER-1.00"IDFITS.12MATL-MINORRUBBERZ-3065
	071015-13-000	EA GROMMET-RUBBER-.62"IDX1"ODW/.09"GROOVE-BLACK
	071015-22-000	EA GROMMET-RUBBER-.62"IDX1.12"ODW/.19"GROOVE-BLACK
	077953-01-000	EA GROMMET-EDGE LINER-FITS1"
	088756-01-000	EA GROMMET-WEB-1 1/8" I.D.
	114208-01-000	EA GROMMET-EDGE LINER-FITS1.75"-HEYCO2300
	114208-03-000	EA GROMMET-EDGE LINER-FITS2.50"-HEYCO2420
	114208-04-000	EA GROMMET-EDGE LINER-FITS1.00"-HEYCO2140
	007161-01-000	EA CLAMP-HOSE-SPRINGTYPE-1/2"
	010495-01-000	EA CLAMP-CABLE-9/16"
	010495-02-000	EA CLAMP-CABLE-3/8"
	010497-01-000	EA CLAMP-CLOSED-5/8"ID
	010497-04-000	EA CLAMP-CLOSED-1.62ID-ADEL,945-2717
	010497-05-000	EA CLAMP-CLOSED-1/2"ID
	010497-07-000	EA CLAMP-CLOSED-3/8"ID
	062401-01-000	EA CLAMP-HOSE-WORMGEAR.25"-1"
	062401-03-000	EA CLAMP-HOSE-WORMGEAR.22"-1"
	062401-04-000	EA CLAMP-HOSE-WORMGEAR.69"-1.25"
	062401-06-000	EA CLAMP-HOSE-WORMGEAR.22"-.62"
	062401-11-000	EA CLAMP-HOSE-WORMGEAR3.50"-4.50"
	062401-12-000	EA CLAMP-HOSE-WORMGEAR.79"-1.26"
	083610-01-000	EA CLAMP-WIRE-DUAL-UNEQUALDIAMETERS-.75"&1.25"
	077955-01-000	EA CLIP-J-VINYLCOATED-3/8"
	080211-03-000	EA CLIP-MOUNTING-(CHRISTMASTREE)-DECORATIVEPADS
	080734-02-000	EA CLIP-WIRE-NYLON
	091952-01-000	EA CLIP-GRIPPER-1"

MISCELLANEOUSFASTENERS

KEY	PARTNUMBER	U/M DESCRIPTION
	008343-01-000	EA TIE-WIRE-6"
	108046-01-000	EA CABLETIE-SCREWMOUNT-8"
	108046-02-000	EA CABLETIE-SCREWMOUNT-15" FROM: 05-28-97THRU: 99-99-99
	034141-02-000	EA PLUG-HOLE-3/8"-NYLON-BLACK
	085774-01-000	FT FASTENER-DUALHOOK-1"WIDE-ADHESIVEBACK-BLACK
	085774-02-000	FT FASTENER-DUALLOOP-1"WIDE-ADHESIVEBACK-BLACK
	085774-03-000	FT FASTENER-DUALLOCK-1/2"WIDE-3M-3541
	085774-04-000	FT FASTENER-DUALLOCK-1/2"WIDE-3M-3541
	110943-02-000	FT FELTSTRIP-3/8"-ADHESIVEBACK-WHITE

**WATER&SEWAGEGROUP
FRESHWATERTANK**

KEY	PARTNUMBER	U/M	DESCRIPTION
	074510-07-000	EA	TANK-WATER-16GALLON-W/FITTINGS-33.4"X11.4"X10"
	074510-01-000	EA	TANK-WATER-16GALLON-W/OFITTINGS-33.4"X11.4"X10"
	077954-02-000	EA	FILTER-WATERTANK-W/SCREENINTANK
	079381-01-000	FT	TUBING-SMOOTH-FLEXIBLE-1 1/4"ID
	042989-03-000	EA	FITTING-WATERTANK-SPINWELD-1 1/4"NPT-PLASTIC
	042989-04-000	EA	FITTING-WATERTANK-SPINWELD-3/8"FPT-PLASTIC
	042989-05-000	EA	FITTING-WATERTANK-SPINWELD-1/2"FPT-PLASTIC
	049032-01-000	EA	PATCH-SPINWELD-3/8"-PLASTIC
	039861-01-000	EA	SENDINGUNITW/SCREW-WASHER-WELLNUTANDTERMINALRING
	035539-01-000	EA	ELBOW-PLASTIC-3/8"MPTX3/8"BARB
	039798-01-000	EA	TEE-1/2"MPTX1/2"MPTX1/2"MPT-PLASTIC
	044927-01-000	EA	ADAPTER-HOSE TO PIPE-1 1/4"MPTX1 1/4"BARB-BLACKPLASTIC
	046128-01-000	EA	VALVE-DRAIN-PLASTIC-1/2"FPT
			FROM: 00-00-00THRU: 03-09-97
	074462-02-000	FT	TUBING-VINYL-3/8"ID-CLEAR

WATERSYSTEM

KEY	PARTNUMBER	U/M	DESCRIPTION
	110915-01-01A	EA	FILL-WATER-CITY-CHROME-KEVCO64713
	090338-03-000	EA	FITTING-HOSE-3/4"ID-2"LENGTH-BRASS
	111223-02-000	EA	ELBOW-PLASTIC-1/2MPTX3/8BARB
			FROM: 00-00-00THRU: 04-15-97
	114428-01-000	EA	TEE-1/2"PX1/2"PX1/2"P
	114428-02-000	EA	TEE-SWIVEL-1/2"PX1/2"PX1/2"FPT
	114428-03-000	EA	TEE-1/2"PX1/2"PX1/2"MPT
	114429-01-000	EA	ELBOW-1/2"PX1/2"P
	114429-02-000	EA	ELBOW-1/2"PX1/2"MPT
	114429-03-000	EA	ELBOW-1/2"PX1/2"FPT-FLAIR-IT02816
	114429-05-000	EA	ELBOW-1/2"PX3/4"MPT-FLAIR-IT02812
	114429-06-000	EA	ELBOW-SWIVEL-1/2PX3/4FPT
	010219-01-000	EA	ELBOW-1 1/4MPTX1 1/4BARB-WATERFILL-PLASTIC
	114430-02-000	EA	ADAPTER-SWIVEL-1/2"PX1/2"FPT-FLAIR-IT02873
	114431-01-000	EA	VALVE-LINEDRAIN-1/2"P-FLAIR-IT02914
	114431-03-000	EA	VALVE-1/2"PX1/2"P-FLAIR-IT02884
	124184-01-000	EA	SUPPORT-WATERLINE-BEND
	039800-02-000	FT	TUBING-POLYBUTY-5/8ODX20FT-TM3L10S(BLUE)
			FROM: 00-00-00THRU: 06-01-97
	124188-01-000	FT	TUBING-PEX1/2"IDX20"-BLUE
			FROM: 06-02-97THRU: 99-99-99
	039800-05-000	FT	TUBING-POLYBUTY-5/8ODX20FT-TR3L10S(REDSTRIPE)
			FROM: 00-00-00THRU: 06-01-97
	124188-02-000	FT	TUBING-PEX1/2"IDX20"-RED
			FROM: 06-02-97THRU: 99-99-99

EXTERIORSHOWER

KEY	PARTNUMBER	U/M	DESCRIPTION	VENDOR NO.
	103092-01-000	EA	SHOWERHEAD-W/60"HOSE	
	103092-02-000	EA	SHOWERHEAD-W/60"HOSE-CSA	
	103092-01-700	EA	BRACKETONLY-CLEAR-F/SHOWHEAD	2328028
	103092-01-702	EA	SEALS-SPRAYHEAD	24466
	011048-03-700	EA	BRACKET-F/SHOWERHEAD	2328029-3
	108356-10-01A	EA	COVER/ACTUATORSWITCH-2ROWSDIMPLESW/LENS-SHOWERDRAIN	
	108357-14-000	EA	SWITCH-ROCKERSPDTW/LIGHT-ON/NONE/OFF-4TERMINAL	
	079563-04-01A	EA	FAUCET-SHOWER	
	114966-01-000	EA	FILTER-INLINE-TWISTON-1/2"	
	121473-01-01A	EA	COMPARTMENT-SHOWER-EXTERIOR-OFFWHITE	
	120592-01-01A	EA	COMPARTMENT-SHOWER-EXTERIOR-OFFWHITE-JAPAN	

WATER&SEWAGEGROUP(CONTINUED)

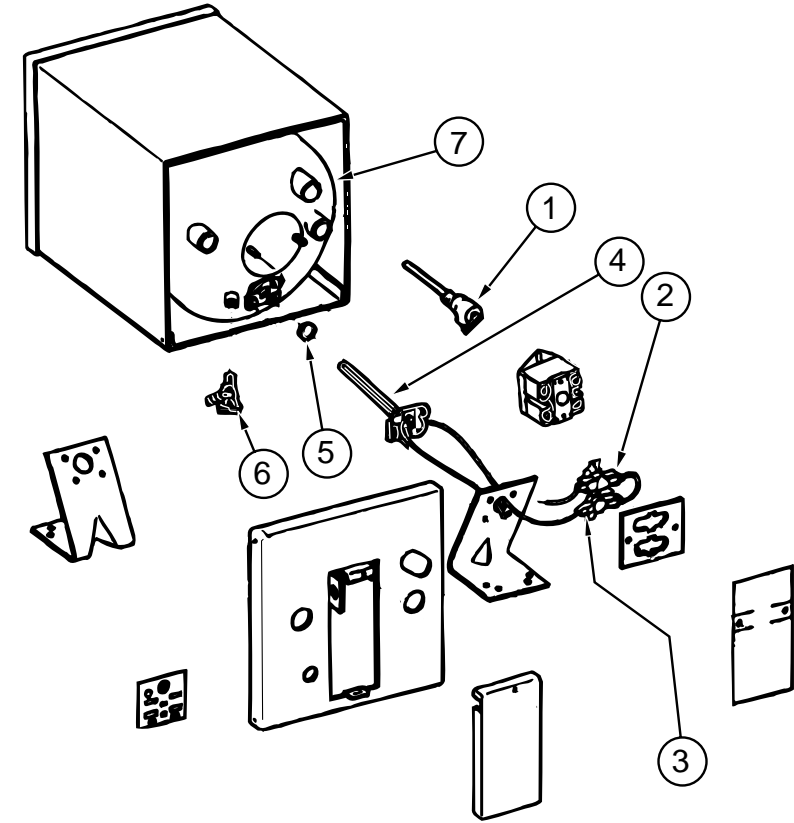

ATWOODELECTRICWATERHEATER

KEY	PARTNUMBER	U/M	DESCRIPTION	VENDOR NO.
	113122-01-000	EA	WATERHEATER-ELECTRIC-4GALLON	
	113122-01-A00	EA	WATERHEATER-ELECTRIC-EHM4SM-ELECTRICONLY	
	113122-02-000	EA	WATERHEATER-4GALLON-EUROPEAN	
1	051391-01-704	EA	VALVE-RELIEF-1/2"FITTING	91604
2	074034-01-700	EA	SWITCH	92942
2	113122-02-700	EA	SWITCH-ECO220V-EUROPEAN	91740
3	074034-01-701	EA	THERMOSTAT	92943
4	074034-01-702	EA	ELEMENT-IMMERSION-1500W	93089
4	113122-02-701	EA	ELEMENT-HEATING-220V-EUROPEAN	91097
5	074034-01-703	EA	GASKET	92679
5	113122-02-702	EA	GASKET-220V-EUROPEAN	91098
6	074034-01-704	EA	VALVE-DRAIN-PETCOCK-NADA	93755
7	113122-01-700	EA	TANK-INNER	92245

WATER & SEWAGE GROUP (CONTINUED)
SHURFLOW WATER PUMP OR SUMP PUMP & COMPONENTS

KEY	PART NUMBER	U/M	DESCRIPTION	VENDOR NO.
1	098607-01-000	EA	PUMP - WATER - W/.5" MPT FITTING - FLOW 2.8 GPM	
2	098607-01-706	EA	HOUSING - W/SWITCH ONLY	94-231-20
3	098607-01-705	EA	VALVE - CHECK, KIT	94-237-00
4	098607-01-703	EA	VALVE KIT	94-232-00
5	098607-01-702	EA	DIAPHRAM/DRIVE ASSEMBLY KIT	94-238-04
6	098607-01-707	EA	MOTOR W/BASE PLATE	94-234-03
	112176-01-000	FT	TUBING - VINYL - REINFORCED - 1/2" ID	

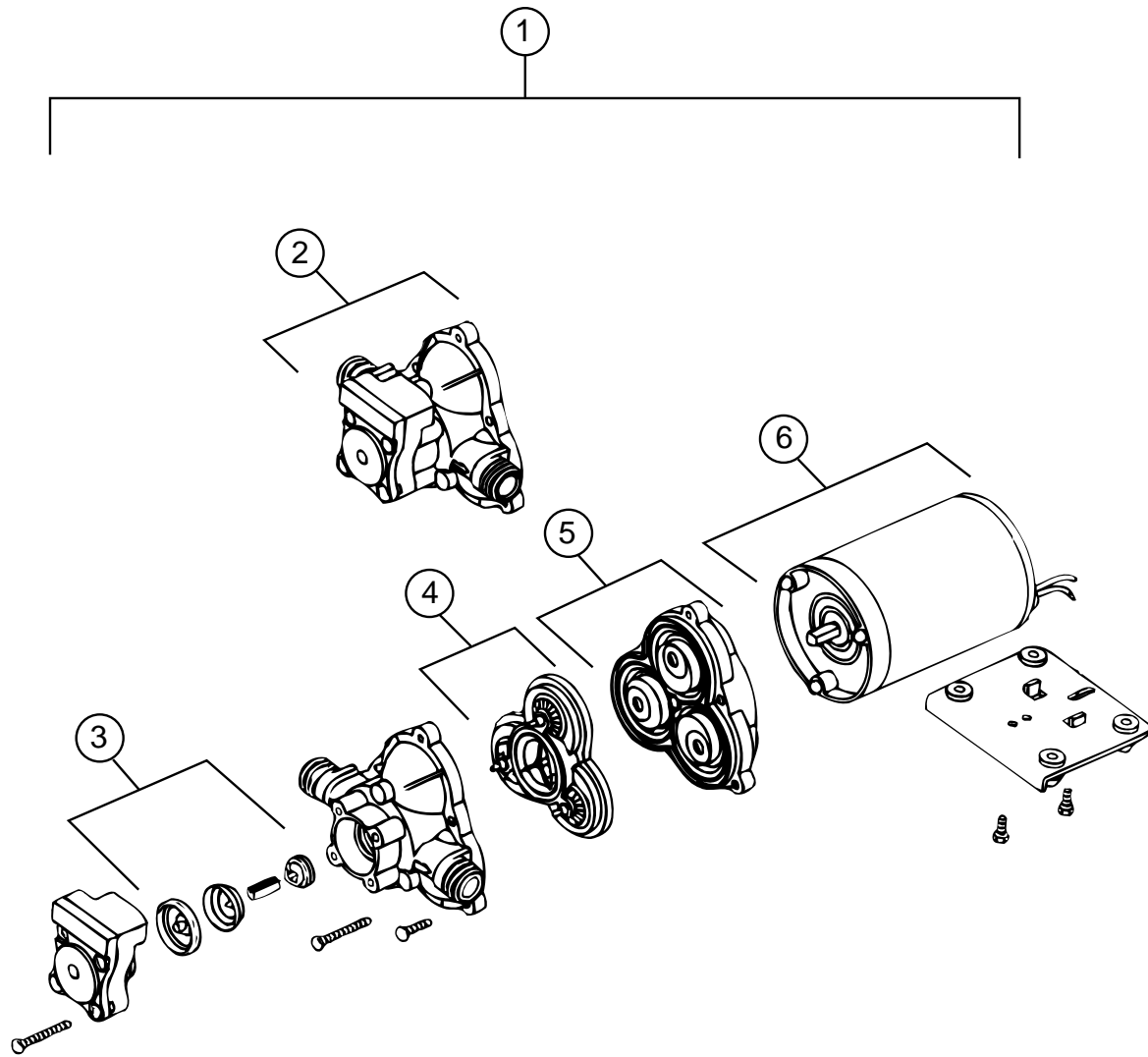

WATER & SEWAGE GROUP (CONTINUED)
DRAINAGE SYSTEM - US, CANADIAN, AND EUROPEAN

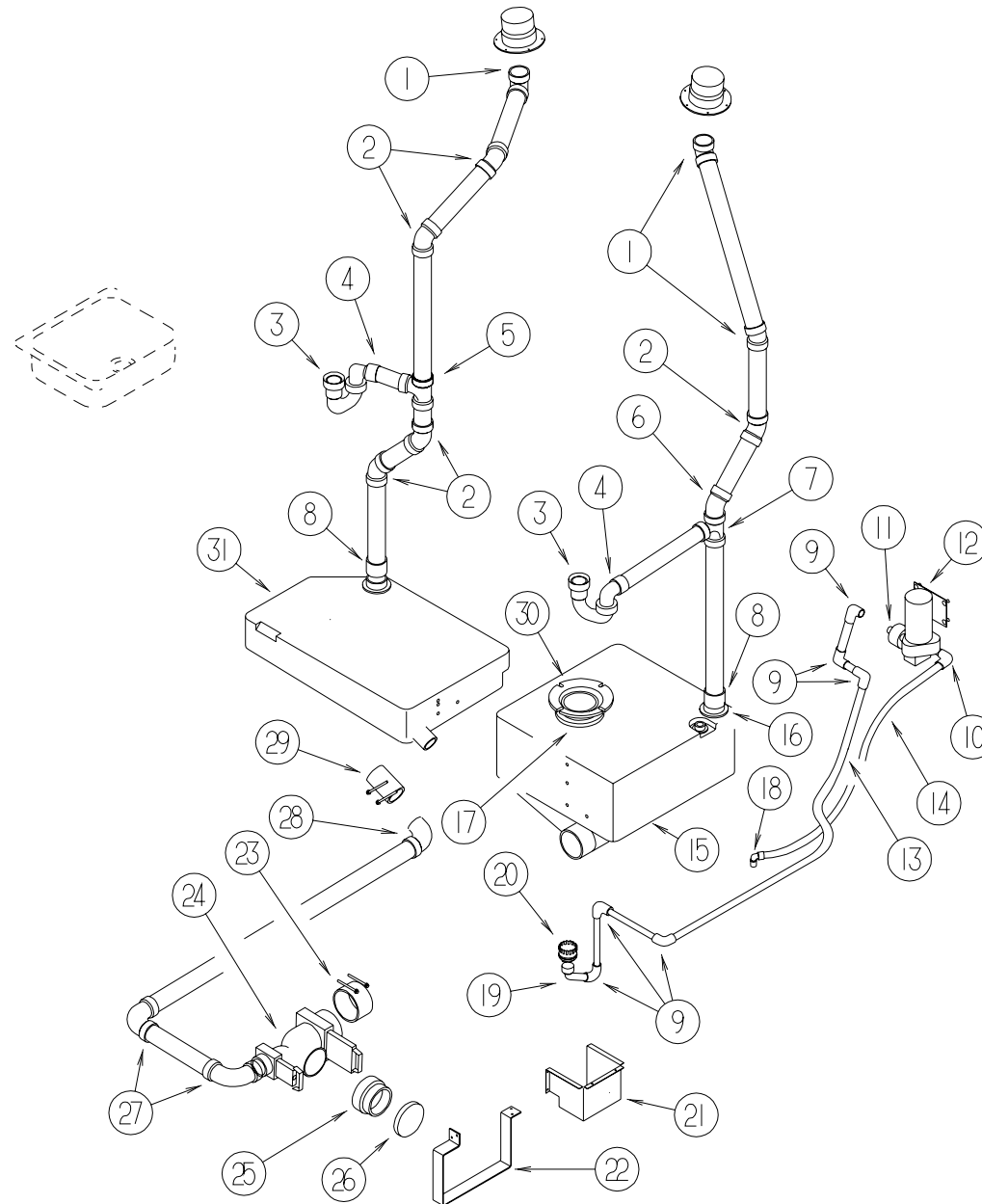

KEY	PARTNUMBER	U/M	DESCRIPTION
1	010005-01-000	EA	ELBOW - 22.5 DEGREE - 1 1/2" HUB X HUB - PLASTIC
2	010006-01-000	EA	ELBOW - 45 DEGREE - 1/8 BEND - 1 1/2" HUB X HUB - PLASTIC
3	107538-01-000	EA	P - TRAP - PLASTIC - 1 1/4" W/EXT ARM - US
3	011071-01-000	EA	PTRAP - PLASTIC - 1 1/2" OR 1.25" - CANADIAN
4	109571-01-000	EA	ADAPTER - PTRAP - 1 1/2" PX 1 1/4" MPT - US
5	010071-02-000	EA	TEE - SANITARY W/BAFFLE - 1 1/2" HUB X HUB X HUB - PLASTIC
6	010051-01-000	EA	ELBOW - 45 DEGREE - 1 1/2" SPIGOT AND HUB - PLASTIC
7	010071-01-000	EA	TEE - SANITARY - 1 1/2" HUB X HUB X HUB - PLASTIC
8	010115-01-000	EA	COUPLING - 1 1/2" HUB X HUB - PLASTIC
9	114429-01-000	EA	ELBOW - 1/2" PX 1/2" P - W/SHOWER OPTION
10	123150-01-000	EA	ELBOW - SWIVEL - 1/2" FPT X 1/2" BARB - W/SHOWER OPTION
11	114966-01-000	EA	FILTER - INLINE - TWISTON - 1/2" - W/SHOWER OPTION
12	098607-01-000	EA	PUMP - SUMP - W/.5" MPT FITTING - FLOW 2.8 GPM - UL - W/SHOWER OPTION
13	039800-02-000	FT	TUBING - POLYBUTY - 5/8 O.D X 20 FT TM3L10S (BLUE)
14	112176-01-000	FT	TUBING - VINYL - REINFORCED - 1/2 ID CAST PROD HDP135
15	111884-02-000	EA	TANK - HOLDING - 13 GALLON - W/FITTINGS
	039861-01-000	EA	SENDING UNIT - W/SCREW - WASHER - WELLNUT/TERMINAL RING
16	061607-01-000	EA	GROMMET - HOLDING TANK - 1 1/2" NPS
17	061607-02-000	EA	GROMMET - HOLDING TANK - 3" NPS
18	111223-02-000	EA	ELBOW - 3/8 BARB X 1/2" MPT

KEY	PARTNUMBER	U/M	DESCRIPTION
19	114429-06-000	EA	ELBOW - SWIVEL - 1/2" PX 3/4" FPT - FLAIR - IT02811
20	114974-01-000	EA	CONNECTOR - HULL - W/STRAINER - W/SHOWER OPTION
	069735-01-000	EA	WASHER - STRAINER TOTAL PIECE - 1.5" - PLASTIC
20	114427-02-000	EA	PLUG - 1/2P
21	114987-01-09B	EA	PANEL - COVER - SUMP - BOTTOM - GALVANIZED
21	114988-01-09B	EA	PANEL - COVER - SUMP - GALVANIZED
	092321-01-000	FT	INSULATION - FIBERGLASS W/FOIL BACKING
22	117271-01-02B	EA	SHROUD - DRAINAGE
23	078406-01-000	EA	COUPLER - RUBBER - W/CLAMPS - 3" X 3"
24	070916-01-000	EA	VALVE - DUAL DUMP - W/CAP - 3" X 1 1/2" - PLASTIC
	070916-01-700	EA	VALVE ONLY - 3"
	070916-01-701	EA	VALVE ONLY - 1 1/2"
25	062416-01-000	EA	ADAPTER - SEWER HOSE TO 3" PIPE
26	062415-01-000	EA	CAP - SEWER - 3" DIAMETER
	062415-01-700	EA	STRING - SEWER CAP
	010201-01-000	EA	HOSE - SEWER - 3" ID X 8'
27	010008-01-000	EA	ELBOW - 90 DEGREE - 1 1/2" HUB X HUB - PLASTIC
28	033761-01-000	EA	ELBOW - 90 DEGREE - 1 1/2" HUB X SPIGOT - PLASTIC
29	089355-01-000	EA	COUPLER - RUBBER - 1 1/2" X 1 1/2"
30	063641-01-000	EA	FLANGE - CLOSET - 4" X 3"
31	118979-01-000	EA	TANK - HOLDING - 6.4 GALLON - W/O FITTINGS

WATER & SEWAGE GROUP (CONTINUED)
DRAINAGE SYSTEM - JAPAN

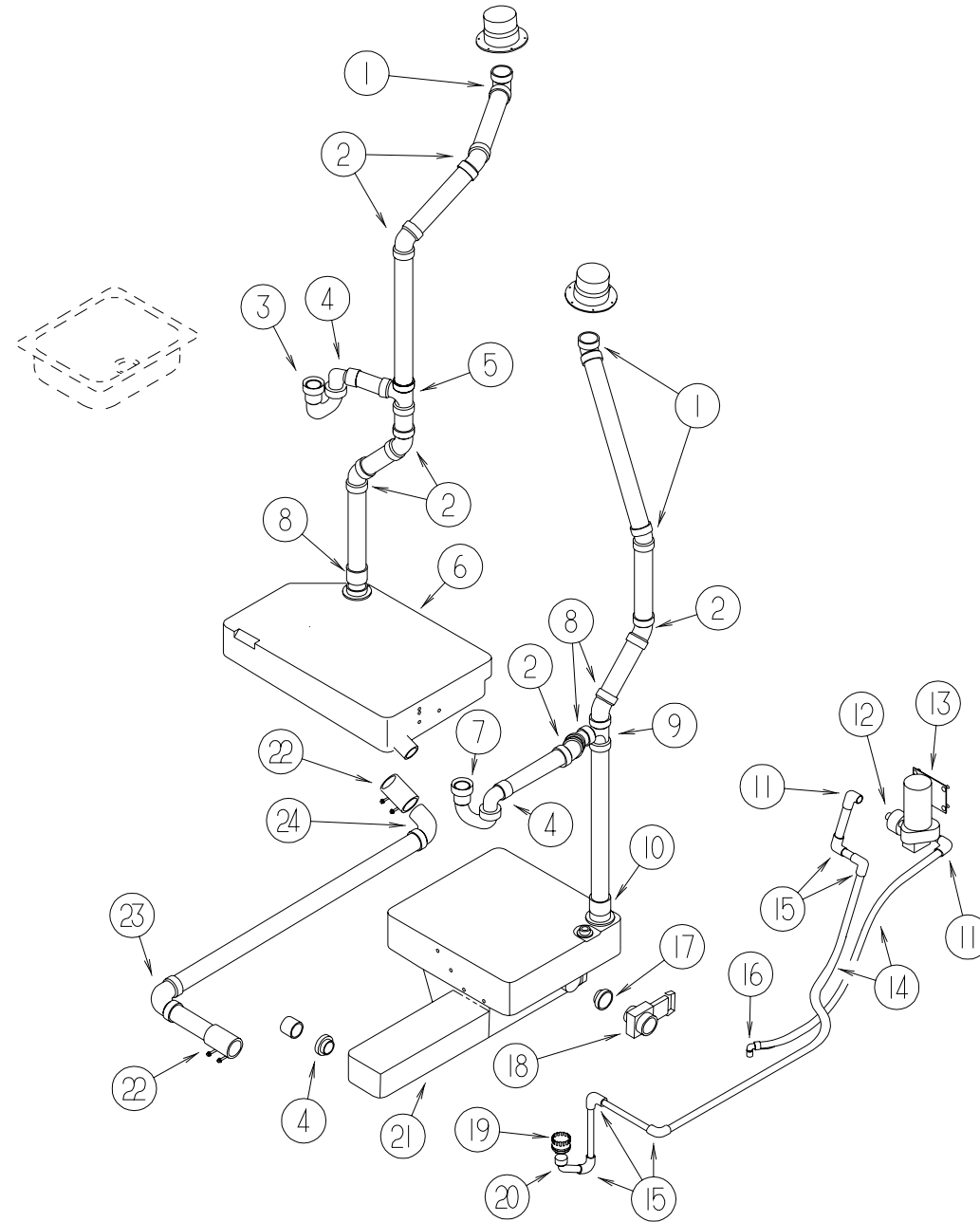

KEY	PART NUMBER	U/M	DESCRIPTION
1	010005-01-000	EA	ELBOW - 22.5 DEGREE - 1 1/2" HUB X HUB - PLASTIC
2	010006-01-000	EA	ELBOW - 45 DEGREE - 1 1/2" HUB X HUB - PLASTIC
3	107538-01-000	EA	P TRAP - PLASTIC - 1 1/4" W/EXTENSION ARM
4	109571-01-000	EA	ADAPTER - P-TRAP - 1 1/2" P X 1 1/4" MPT
5	010071-02-000	EA	TEE - SANITARY - W/BAFFLE - 1 1/2" HUB X HUB X HUB - PLASTIC
6	118979-01-000	EA	TANK - HOLDING - 6.4 GALLON - W/O FITTINGS
	061607-01-000	EA	GROMMET - HOLDING TANK - 1 1/2" NPS
	039861-01-000	EA	SENDING UNIT - W/SCREW - WASHER - WELL NUT/TERMINAL RING
7	010051-01-000	EA	ELBOW - 45 DEGREE - 1 1/2" SPIGOT & HUB - PLASTIC
8	010071-01-000	EA	TEE-SANITARY - 1 1/2" HUB X HUB X HUB - PLASTIC
9	010115-01-000	EA	COUPLING - 1 1/2" HUB X HUB - PLASTIC
10	123150-01-000	EA	ELBOW - SWIVEL - 1/2" BARB X 1/2" FPT - W/SHOWER OPTION
11	114966-01-000	EA	FILTER - IN LINE - TWIST ON - 1/2" - W/SHOWER OPTION
12	098607-01-000	EA	PUMP - WATER - W/.5" MPT FITTING - FLOW 2.8 GPM- W/SHOWER OPTION
13	112176-01-000	FT	TUBING - VINYL - REINFORCED - 1/2 ID

KEY	PART NUMBER	U/M	DESCRIPTION
14	039800-02-000	FT	TUBING - POLYBUTY - 5/8OD X 20 FT TM3L10S (BLUE)
15	114429-01-000	EA	ELBOW - 1/2" P X 1/2" P - FLAIR-IT 02800
16	111223-02-000	EA	ELBOW - PLAS - 1/2MPT X 3/8BARB
17	109571-02-000	EA	ADAPTER - 1 1/2" HUB X 1 1/2" MPT - NIBCO 5801-7
18	114112-01-000	EA	VALVE ASM - WASTE - 1.5" - VALTERRA T1001E
	114112-01-700	EA	CAP - VALVE
	114111-01-000	EA	HOSE - SEWER - 1.5' - VALTERRA D04-0059
19	114974-01-000	EA	CONNECTOR - HULL - W/STRAINER - W/SHOWER OPTION
	114427-02-000	EA	PLUG - 1/2P
20	114429-06-000	EA	ELBOW - SWIVEL - 1/2P X 3/4FPT
21	111884-02-000	EA	TANK - HOLDING - 13 GALLON - W/FITTINGS
22	089355-01-000	EA	COUPLER - RUBBER - 1 1/2" X 1 1/2"
23	010008-01-000	EA	ELBOW - 90 DEGREE - 1 1/2" HUB X HUB - PLASTIC
24	033761-01-000	EA	ELBOW - 90 DEGREE - 1 1/2" HUB X SPIGOT - PLASTIC
	092321-01-000	FT	INSULATION - FIBERGLASS - W/FOIL BACKING

WINDOW, VENT & EXTERIOR DOOR GROUP
WINDOWS & DOORS

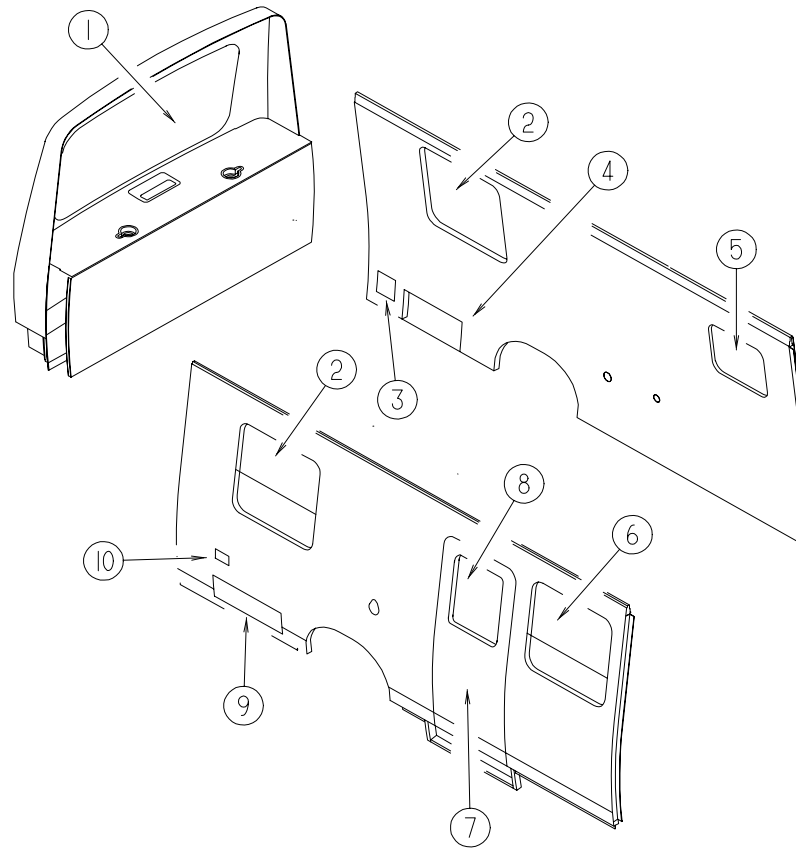

KEY	PARTNUMBER	U/M	DESCRIPTION
1	084886-04-000	EA	WINDOW-REARESCAPE-58.6"X29"
1	084886-05-000	EA	WINDOW-REARESCAPEW/DEFROSTER-58.6"X29"
	002285-01-000	FT	FILLER-WEATHERSTRIP-RUBBER-BLACK
	084423-03-000	EA	WEATHERSTRIP-VULCANIZED-1/2"W/LIPX14'-BLACKRUBBER
	077066-01-702	EA	TAPE-RED-ESCAPEWINDOW
2	104691-07-01A	EA	WINDOW-TIPOUTW/WHITETRIMRING-243/4"X263/4"
	104691-07-700	EA	GLASS-VENTASM.-TIPOUTLOWER
	104691-07-701	EA	GLASS-STATIONARY
	104691-07-702	EA	SCREENASM-W/SEALS&CLIPS
2	112898-12-01A	EA	WINDOW-VERTICALSLIDERTHERMO-25"X27"-EUROPEAN
	112898-12-700	EA	GLASS-SLIDING-W/SASH&LATCH
	112898-12-701	EA	GLASS-STATIONARY
3	123664-01-01A	EA	COMPARTMENT-SEWERHOSE
4	112027-08-H70	EA	PANEL-VALANCE-REARDRIVER-W/OLOCKS-W/GENERATOROPTION
	112027-10-H70	EA	PANEL-VALANCE-REARDRIVER-W/OLOCKS-W/GENERATOROPTION
5	098647-46-01A	EA	WINDOW-DRIVERSHORIZONTALSLIDER-TINTED-15.2"X18.3"
	098647-46-700	EA	GLASS-STATIONARY
	098647-46-701	EA	GLASS-SLIDING-W/SASH&LATCH
	098647-46-702	EA	SCREENASM-W/SEALS&CLIPS
	098647-46-703	EA	RETAINER-TRIM

KEY	PARTNUMBER	U/M	DESCRIPTION
5	112795-55-01A	EA	WINDOW-VERTICALSLIDERTHERMO-25"X27"-EUROPEAN
	112795-55-700	EA	GLASS-SLIDING-W/SASH&LATCH
	112795-55-701	EA	GLASS-STATIONARY
6	098644-10-01A	EA	WINDOW-VERTICALSLIDER25"X27"
	098644-10-700	EA	SCREENASM-W/SEALS&CLIPS
	098644-10-701	EA	GLASS-SLIDING-W/SASH&LATCH
	098644-10-702	EA	GLASS-STATIONARY
	098644-10-703	EA	RETAINER-TRIM
6	112898-12-01A	EA	WINDOW-VERTICALSLIDERTHERMO-25"X27"-EUROPEAN
	112898-12-700	EA	GLASS-SLIDINGW/SASH&LATCH-EUROPEAN
	112898-12-701	EA	GLASS-STATIONARY-EUROPEAN
7	113594-01-H70	EA	DOOR-ENTRY-W/SCREENDOOR-W/OWINDOW
8	117053-01-F45	EA	WINDOW-PICTURE-17"X26.4"
	114507-02-01A	EA	FRAME-WINDOW/INSIDE
	002181-28-000	EA	GLASS-PICTURE-23.9"X16.19"
8	113733-04-01A	EA	WINDOW-STATIONARYTHERMOPANE/EUROPEAN-24.8"X17.1"
	113733-04-700	EA	RETAINER-TRIM
	113733-04-701	EA	GLASS-STATIONARY
9	112027-07-H70	EA	PANEL-VALANCE-REARPASSENGER-W/OLOCKS
9	112027-09-H70	EA	PANEL-VALANCE-REARPASSENGER-W/OLOCKS-JAPAN
10	081240-14-000	EA	FILL-WATER-LOCKABLE

WINDOW, VENT & EXTERIOR DOOR GROUP (CONTINUED)
ENTRANCE DOOR

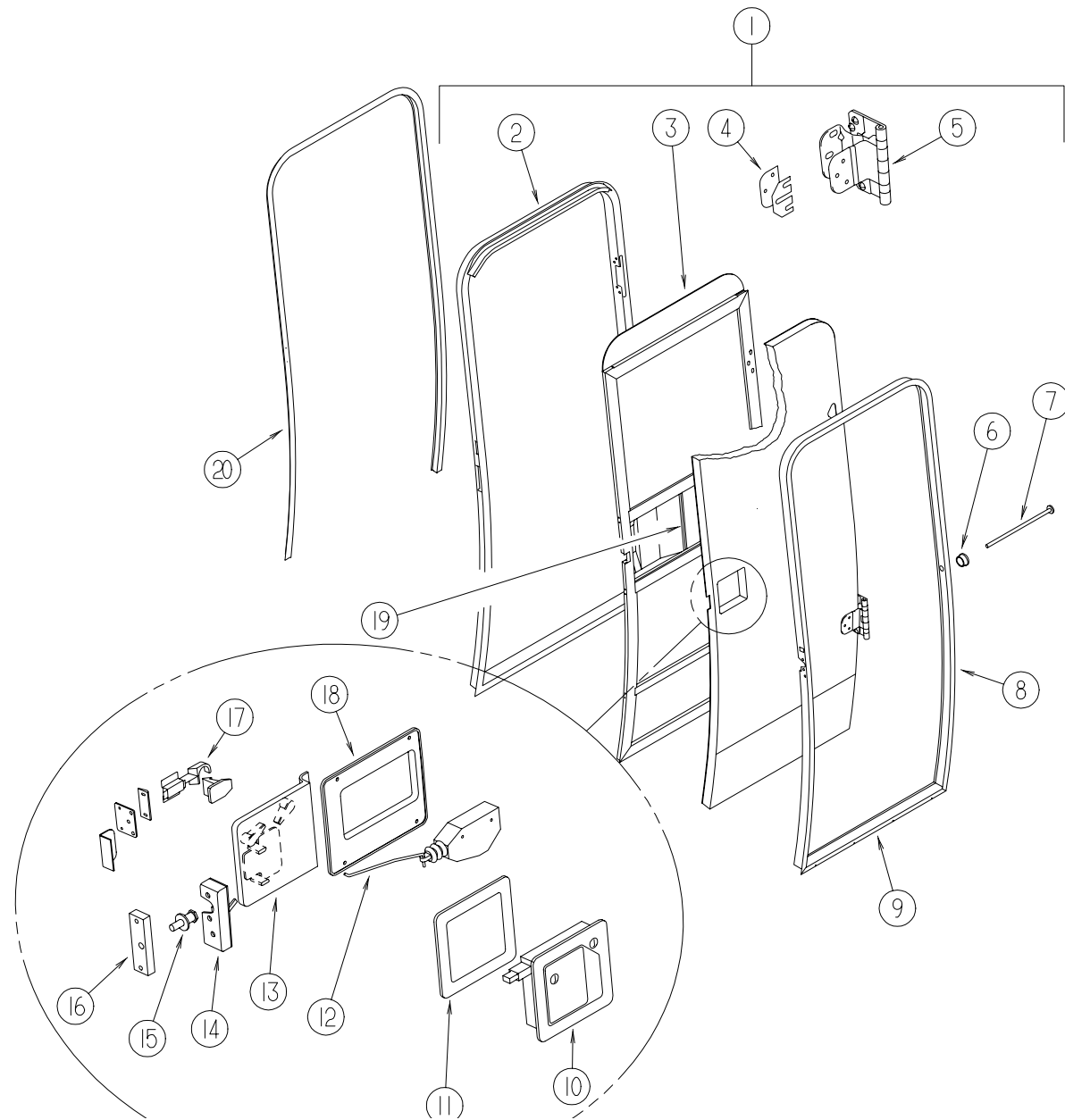

KEY	PARTNUMBER	U/M	DESCRIPTION
1	113594-01-H70	EA	DOOR-ENTRY-W/SCREENDOOR-W/OWINDOW
2	113642-01-F45	EA	JAMB-DOOR/ENTRY
	111536-03-000	FT	SEAL-ENTRANCEDOOR-SIDESANDTOPONLY
3	113621-01-01A	EA	DOOR-SCREEN
	002293-02-000	SF	SCREENING-WINDOW/DOOR-26"
	002294-01-000	FT	SPLINE-SCREENING-.135"X.138"
	075673-01-000	FT	SEAL-PILE-ADHESIVEBACK-GRAY
	075673-04-000	FT	SEAL-PILE-ADHESIVEBACK
	113616-01-01A	FT	EXTRUDED-VINYL-SEALTRACK-7'
	116485-01-03B	EA	BRACKET-SCREENDOOR-OFFWHITE
4	113668-01-01A	EA	GASKET-HINGE-DOOR
5	113460-01-01A	EA	HINGE-ENTRANCEDOOR/UPPER
	113460-01-02A	EA	HINGE-ENTRANCEDOOR/UPPER-WHITE
	113461-01-01A	EA	HINGE-ENTRANCEDOOR/LOWER
	113461-01-02A	EA	HINGE-ENTRANCEDOOR/LOWER-WHITE
	113680-01-01A	EA	COVER-ACCESS-DOORHINGE
	117196-01-01A	EA	COVER-HINGE-ENTRYDOOR-UPPER
	117196-02-01A	EA	COVER-HINGE-ENTRYDOOR-LOWER
	073050-03-000	EA	MOUNTINGCLIP-VALANCEPANEL-JAPAN
6	008384-01-000	EA	GROMMET-SNAP-3/4DIAMETER-NYLON
7	077222-01-000	EA	SPRING-WIREGUARD-ENTRYDOOR
8	113376-01-01A	EA	TRIM-DOOR-ENTRY
9	113395-01-01A	EA	TRIM-DOOR/ENTRY-BOTTOM
	112160-02-000	FT	SEAL-DSECTION-.2X.3"-FOAMRUBBER-BOTTOMOFDOORONLY
10	113636-01-01A	EA	ROTARYLATCHASM.-OFF/WHITE-TRIMARK-W/KEYS
	045017-11-701	EA	KEY-BLANK(F1SERIES)"K-104"-DOORLOCK
	045017-11-702	EA	KEY-MASTER-FSERIES-TOBESOLDTOF/DEALERUSEONLY-NORETAIL!!!
	113636-01-700	EA	KEY-BLANK-DEADBOLT
11	113669-01-01A	EA	GASKET-LATCH-DOOR
	113638-02-000	EA	CONNECTOR-ACTUATOR
12	113834-01-01A	EA	ROD-DOORLATCH-POWER
	114209-01-01A	EA	PUSHNUT-CAP-1/8"-WHITE
13	113636-02-01A	EA	PLATE-INSIDE-W/DEADBOLT
	113636-06-01A	EA	SCREWS-MOUNTING-INSIDEPLATE
14	113636-03-01A	EA	LATCH-SINGLEROTOR
15	092927-03-000	EA	STRIKER-ROUND-JAMB MOUNTED
16	113636-05-01A	EA	NUT-CAGED
17	110529-01-000	EA	LATCH-BULLET-SCREENDOOR
18	113960-01-01A	EA	COVER-ACTUATOR-POWERLOCK
19	079086-02-000	EA	SLIDER-SCREENDOOR
	079087-02-000	EA	STRIKE-SLIIDER-W/LIPFORELBOWCATCH-1.5"X8.6"
20	113658-01-01A	EA	TRIM-JAMB/UPPER
	113750-01-04B	EA	PLATE-LATCHSTRIKER
	115750-01-02B	EA	BRACKET-LATCH-DOOR
	016454-12-000	EA	INSERT-DOOR/SCREEN-CENTER
	110529-01-000	EA	LATCH-BULLET-SCREENDOOR
	117046-01-000	EA	BUMPER-RUBBER/ROUNDEND
	116111-02-01A	EA	SCREW-TAPTITE-1/4-20X3/8PPH-ZINC

WINDOW, VENT & EXTERIOR DOOR GROUP (CONTINUED)

BRIGGS & STRATTON LOCKS & EXTERIOR DOOR COMPONENTS

NOTE:
WHEN ORDERING THE LOCK CASE, THE KEY CODE MUST MATCH THE LAST DIGIT OF THE VEHICLE'S SERIAL NUMBER AND PART NUMBER; WHEN ORDERING THE KEYS, THE THIRD DIGIT OF THE KEY CODE MUST MATCH THE LAST DIGIT OF THE VEHICLE'S SERIAL NUMBER AND PART NUMBER

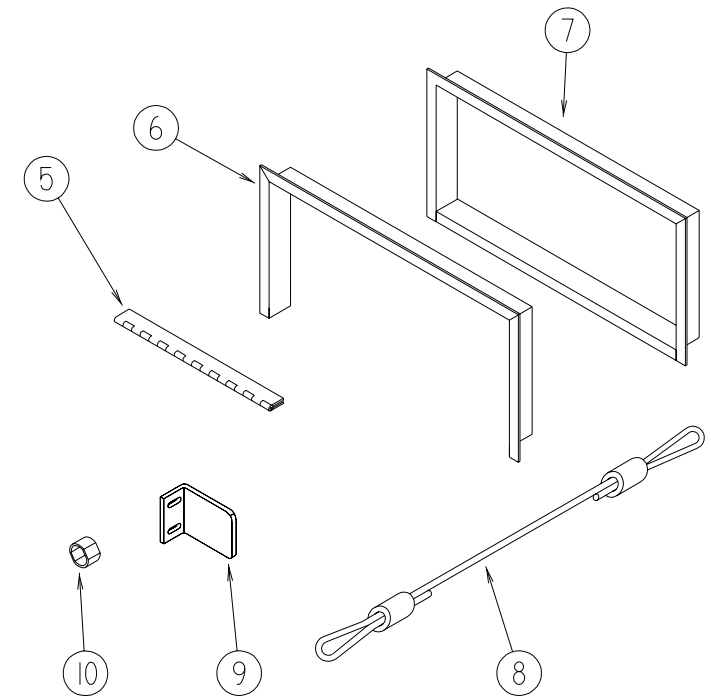
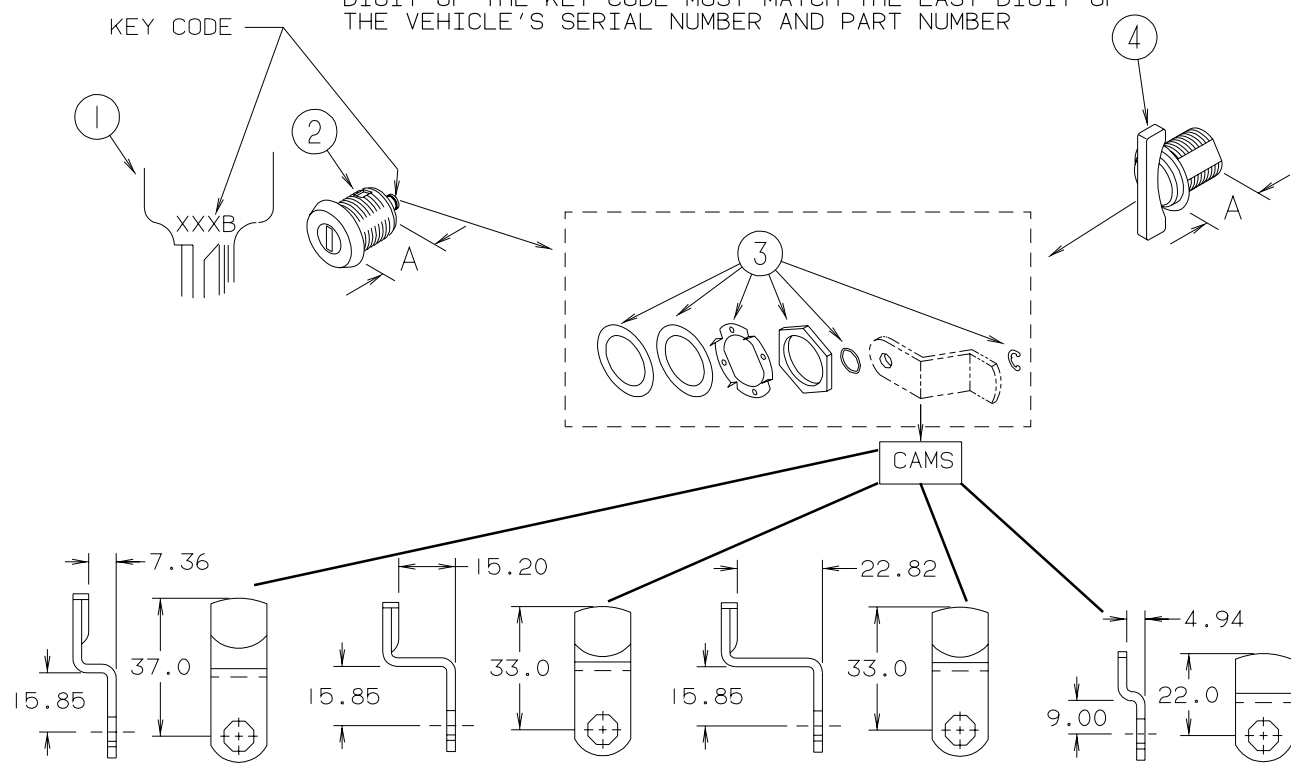

110506-66-000

110506-67-000

110506-68-000

110506-71-000

KEY	PARTNUMBER	U/M DESCRIPTION	VENDORNO.
1	110506-59-000	EA KEYS-SET OF 2	596720
2	110506-52-000	EA CASE/CYLINDER-LOCKINGW/OCAM-.65"	702370
2	110506-53-000	EA CASE/CYLINDER-LOCKINGW/OCAM-1"	702380
1	110506-59-001	EA KEYS-SET OF 2	596721
2	110506-52-001	EA CASE/CYLINDER-LOCKINGW/OCAM-.65"	702371
2	110506-53-001	EA CASE/CYLINDER-LOCKINGW/OCAM-1"	702381
1	110506-59-002	EA KEYS-SET OF 2	596722
2	110506-52-002	EA CASE/CYLINDER-LOCKINGW/OCAM-.65"	702372
2	110506-53-002	EA CASE/CYLINDER-LOCKINGW/OCAM-1"	702382
1	110506-59-003	EA KEYS-SET OF 2	596723
2	110506-52-003	EA CASE/CYLINDER-LOCKINGW/OCAM-.65"	702373
2	110506-53-003	EA CASE/CYLINDER-LOCKINGW/OCAM-1"	702383
1	110506-59-004	EA KEYS-SET OF 2	596724
2	110506-52-004	EA CASE/CYLINDER-LOCKINGW/OCAM-.65"	702374
2	110506-53-004	EA CASE/CYLINDER-LOCKINGW/OCAM-1"	702384
1	110506-59-005	EA KEYS-SET OF 2	596725
2	110506-52-005	EA CASE/CYLINDER-LOCKINGW/OCAM-.65"	702375
2	110506-53-005	EA CASE/CYLINDER-LOCKINGW/OCAM-1"	702385
1	110506-59-006	EA KEYS-SET OF 2	596726
2	110506-52-006	EA CASE/CYLINDER-LOCKINGW/OCAM-.65"	702376
2	110506-53-006	EA CASE/CYLINDER-LOCKINGW/OCAM-1"	702386
1	110506-59-007	EA KEYS-SET OF 2	596727
2	110506-52-007	EA CASE/CYLINDER-LOCKINGW/OCAM-.65"	702377
2	110506-53-007	EA CASE/CYLINDER-LOCKINGW/OCAM-1"	702387

KEY	PARTNUMBER	U/M DESCRIPTION	VENDORNO.
1	110506-59-008	EA KEYS-SET OF 2	596728
2	110506-52-008	EA CASE/CYLINDER-LOCKINGW/OCAM-.65"	702378
2	110506-53-008	EA CASE/CYLINDER-LOCKINGW/OCAM-1"	702388
1	110506-59-009	EA KEYS-SET OF 2	596729
2	110506-52-009	EA CASE/CYLINDER-LOCKINGW/OCAM-.65"	702379
2	110506-53-009	EA CASE/CYLINDER-LOCKINGW/OCAM-1"	702389
	110506-02-000	EA LOCK-KEYED-13.64MM-BRIGGS AND STRATTON	
	110506-10-000	EA LOCK ASM-KEYED 33.81MM	
	110506-12-000	EA LOCK ASM-KEYED 1.93MM	
	110506-14-000	EA LOCK ASM-KEYED 54.34MM	
3	110506-40-700	EA HARDWARE PACKAGE-CYLINDER/CASE	
	110506-59-700	EA KEYS-SET COMPLETE #0 THRU #9 - (FOR DEALER USE ONLY. DONOT RETAIL.)	
	110506-59-701	EA KEY BLANK (GOLD)	
4	110506-51-000	EA CASE/CYLINDER-TWIST LATCH W/OCAM-1"	596669
	110506-66-000	EA CAM-LATCHING-DOG LEGGED 1.5" LONG	
	110506-67-000	EA CAM-LATCHING-DOG LEGGED 1.3" LONG	
	110506-68-000	EA CAM-LATCHING-DOG LEGGED 1.3" LONG	
	110506-71-000	EA CAM-LATCHING-DOG LEGGED .86" LONG	
5	112246-01-01A	EA HINGE-2" X 16.3", VW WHITE	
5	081801-AF-000	EA HINGE-ALUMINUM-2" X 12.2"	
6	113752-01-01A	EA JAMB-TRIM-GENERATOR	
6	113752-02-01A	EA JAMB-TRIM-JAPAN	
7	113752-03-01A	EA JAMB-TRIM-LUGGAGE DOOR	
7	113753-01-01A	EA JAMB-TRIM-LP-VW WHITE	
8	076767-05-000	EA CABLE-STORAGE DOOR SUPPORT-1/16" X 15.5"-STAINLESS STL	
9	112245-01-000	EA BRACKET-CATCH-LOCK	
10	107997-51-001	EA SPACER-DOOR LOCK-.6" DEEP	
10	107997-51-002	EA EXTRUDED-SPACER-16'	
	115359-01-000	FT SEAL-DSECTION-10X12 SPONGE RUBBER	
	104692-01-000	FT SEAL-FOAM/ADHESIVE BACK-.75" THICK X .75" WIDE X 25'	

WINDOW, VENT & EXTERIOR DOOR GROUP (CONTINUED)

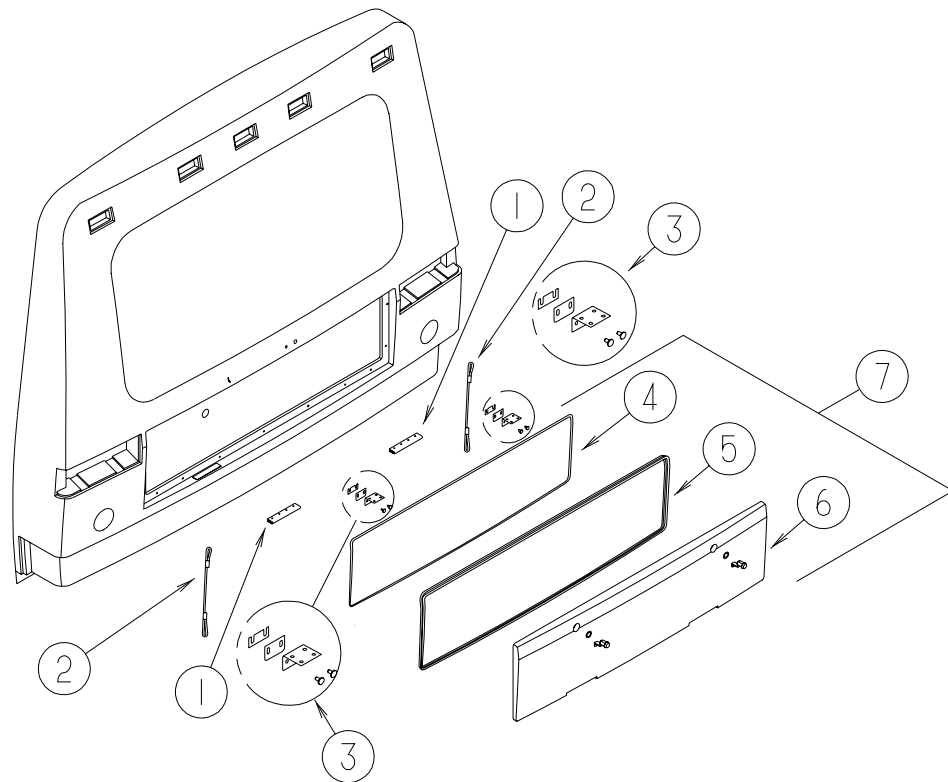

REAR LUGGAGE COMPARTMENT

KEY	PART NUMBER	U/M DESCRIPTION
1	124242-01-02A	EA HINGE-TRUNK DOOR
2	076767-05-000	EA CABLE-STORAGE DOOR SUPPORT-1/16"X15.5"-STAINLESS STL
3	120494-02-01B	EA SHIM-STRIKER-MILL
3	124793-02-02B	EA PLATE-STUD
3	124794-01-02B	EA PLATE-STRIKE
4	124388-01-02B	EA PANEL-DOOR-COMPT-REAR-INNER
5	112160-01-000	FT SEAL-DSECTION-.2X.3"-FOAM RUBBER-BOTTOM ONLY
5	115359-01-000	FT SEAL-DSECTION-10X12 SPONGE RUBBER-TOP & 2 SIDES
6	124180-01-01A	EA PANEL-DOOR-COMPT-REAR-OUTER
7	124392-01-H70	EA DOOR-COMPARTMENT/REAR-W/O LOCK/HARDWARE
	009426-01-000	EA HATCH-POWER CORD-WHITE

VERTICAL SLIDER WINDOW

KEY	PART NUMBER	U/M DESCRIPTION
	112898-12-01A	EA WINDOW-VERTICAL SLIDER THERMO-25"X27"
	112898-12-700	EA GLASS-SLIDING-W/SASH & LATCH
	112898-12-701	EA GLASS-STATIONARY

WINDOW, VENT & EXTERIOR DOOR GROUP (CONTINUED)

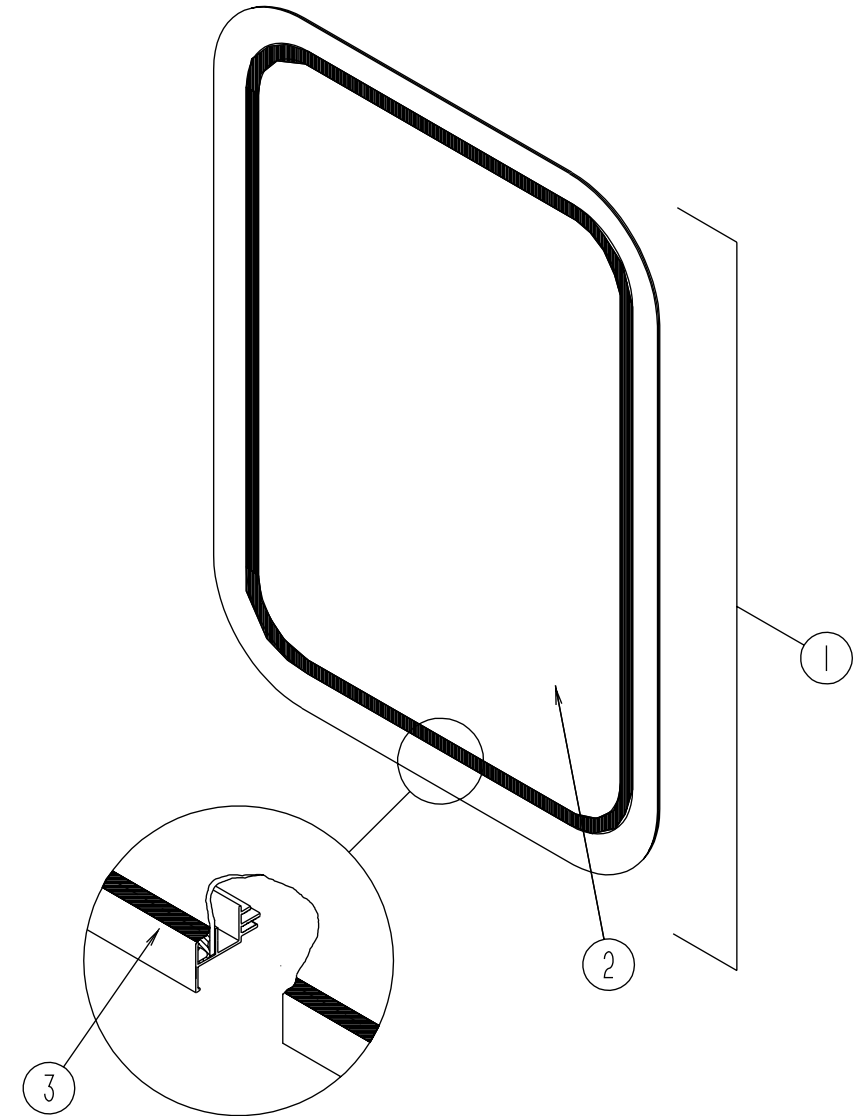

ENTRANCE DOOR WINDOW-STANDARD

KEY	PART NUMBER	U/M DESCRIPTION
	114507-02-01A	EA FRAME-WINDOW/INSIDE
1	117053-01-F45	EA WINDOW-PICTURE-17"X26.4"
2	002181-28-000	EA GLASS-PICTURE-23.9"X16.19"
3	087561-01-000	FT SEAL-GLASS-EXTERIOR-.5"WIDE-VINYL BLACK

ENTRANCE DOOR WINDOW-EUROPEAN WINDOW OPTION

KEY	PART NUMBER	U/M DESCRIPTION
	113733-04-01A	EA WINDOW-STATIONARY THERMOPANE/EUROPEAN-24.8"X17.1"
2	113733-04-701	EA GLASS-STATIONARY
3	113733-04-700	EA RETAINER-TRIM

TIP OUT WINDOW

KEY	PART NUMBER	U/M DESCRIPTION	VENDOR NO.
	104691-07-01A	EA WINDOW-TIP OUT W/WHITE TRIM RING-24 3/4"X26 3/4"	
	100322-01-703	FT STRIP-GLAZING-BUTYL-EXCEL	132-010723
	100322-01-718	EA HANDLE-DIAL-EXCEL	410-016081
	104691-07-700	EA GLASS-VENT-TIP OUT-LOWER-EXCEL	CH78-D9
	104691-07-701	EA GLASS-TOP-STATIONARY-EXCEL	106-018753
	104691-07-702	EA SCREEN W/WEATHER STRIPING-EXCEL	410-018744
	100322-01-718	EA HANDLE-DIAL-EXCEL	410-016081

WINDOW, VENT & EXTERIOR DOOR GROUP (CONTINUED)

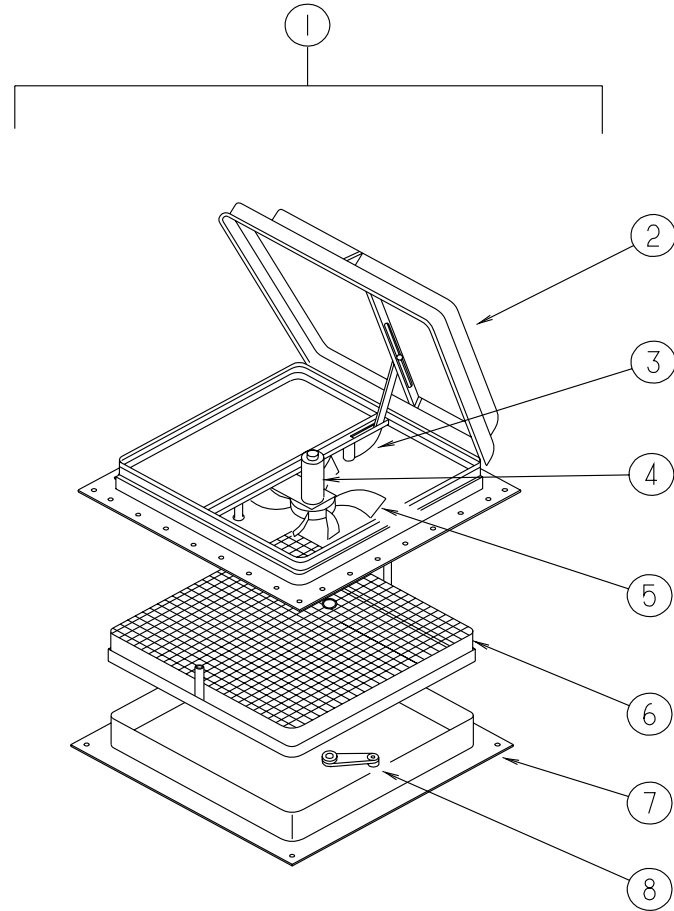

ELIXIR POWERED ROOF VENT

KEY	PARTNUMBER	U/M DESCRIPTION	VENDOR NO.
1	122882-02-01A 122882-06-01A 122882-07-01A	EA VENT-ROOF-W/FAN-POWERED-W/OINSIDEGARNISH EA GARNISH-ROOFVENT-1"TO2.56" EA GARNISH-ROOFVENT-2.50"TO4.12"	
2	064470-01-700 064470-01-701	EA COVER-VENT-W/OSLIDEBAR EA SLIDEBAR-VENTLID	J7291B JRP1291B
3	009440-01-000	EA GEAR/ARM-LIFT-ROOFVENTCOVER	
4	048648-01-000	EA MOTOR-ROOFVENT-1/8SHAFT-12VOLT	
5	048649-01-000	EA FAN-ROOFVENT-6BLADES-6"	
6	122882-01-701	EA SCREEN	JRP-1124-B
7	110051-01-706	EA GARNISH-INTERIOR-2"	
8	122882-01-700 110051-03-700	EA HANDLE-CRANK-BLACK EA SWITCH-BLACK/PUSHBUTTON	90128 27-0164

ELIXIR NONPOWERED ROOF VENT

KEY	PARTNUMBER	U/M DESCRIPTION	VENDOR NO.
1	122882-01-01A 122882-06-01A 122882-07-01A	EA VENT-ROOF-NONPOWERED-W/OINSIDEGARNISH EA GARNISH-ROOFVENT-1"TO2.56" EA GARNISH-ROOFVENT-2.50"TO4.12"	
2	064470-01-700 064470-01-701	EA COVER-VENT-W/OSLIDEBAR EA SLIDEBAR-VENTLID	J7291B JRP1291B
3	009440-01-000 122882-01-701	EA GEAR/ARM-LIFT-ROOFVENTCOVER EA SCREEN	JRP-1124-B
7	110051-01-706	EA GARNISH-INTERIOR-2"	
8	122882-01-700	EA HANDLE-CRANK-BLACK	90128

WINDOW, VENT & EXTERIOR DOOR GROUP (CONTINUED)

FANTASTIC VENT-1000B-US

KEY	PARTNUMBER	U/M DESCRIPTION	VENDOR NO.
	084079-01-000	EA VENT-CEILING-EXHAUST-POWER-1000B	
	084079-01-700	EA COVER-VENTW/HINGE&SLIDE	1020K-19
	009440-01-000	EA GEAR-ARM-ROOFVENT-705221K38	
	084079-01-705	EA MOTOR-ROOFVENT	1080-00
	084079-01-704	EA BLADE-FAN	1070-00
	084079-11-700	EA MOTOR-BRACKET-FANBLADEKIT	4017K-09
	084079-01-711	EA H-MOLDING-MOTORMOUNT	
	084079-01-712	EA GARNISH-INTERIOR-17/8"-OFFWHITE	
	084079-01-703	EA KNOB-LIFT-W/EXTENSION&SCREW	1140K-00
	084079-01-707	EA SWITCH-SAFETY	1122.05
	084079-01-709	EA SWITCH-MAIN-3SPEED	1031.05
	084079-03-700	EA SCREENASM-THINROOF-W/SWITCH	

FANTASTIC VENT-1000B-CANADIAN

KEY	PARTNUMBER	U/M DESCRIPTION	VENDOR NO.
	084079-08-000	EA VENT-CEILING-POWEREDEXHAUST-OFFWHITE	
	084079-01-700	EA COVER-VENTW/HINGE&SLIDE	1020K-19
	084079-01-703	EA KNOB-LIFT-W/EXTENSION&SCREW	1140K-00
	084079-01-704	EA BLADE-FAN	1070-00
	084079-01-707	EA SWITCH-SAFETY	1122.05
	084079-01-709	EA SWITCH-MAIN-3SPEED	1031.05
	084079-01-711	EA H-MOLDING-MOTORMOUNT	
	084079-01-712	EA GARNISH-INTERIOR-17/8"-OFFWHITE	
	084079-08-700	EA MOTOR-THINROOF	101703
	084079-03-700	EA SCREENASM-THINROOF-W/SWITCH	

FANTASTIC VENT-4000-1

KEY	PARTNUMBER	U/M DESCRIPTION	VENDOR NO.
	123780-01-01A	EA VENT-EXHAUST-1"ROOF-4000-1-WDW	
	123780-01-700	EA COVER-VENTW/HINGE&SLIDE	1020K-81
	009440-01-000	EA GEAR-ARM-ROOFVENT-705221K38	
	084079-01-705	EA MOTOR-ROOFVENT	1080-00
	084079-01-704	EA BLADE-FAN	1070-00
	084079-11-700	EA MOTOR-BRACKET-FANBLADEKIT	4017K-09
	084079-01-711	EA H-MOLDING-MOTORMOUNT	
	123780-01-701	EA GARNISH-INTERIOR-3/4-1"BRTWHITE	0040-81
	084079-01-703	EA KNOB-LIFT-W/EXTENSION&SCREW	1140K-00
	084079-01-707	EA SWITCH-SAFETY	1122.05
	084079-01-709	EA SWITCH-MAIN-3SPEED	1031.05

PLUMBING VENTS

KEY	PARTNUMBER	U/M DESCRIPTION
	083558-06-000	EA VENT-ROOFPLUMBINGPIPE-COVERED

WINDOW, VENT & EXTERIOR DOOR GROUP (CONTINUED)

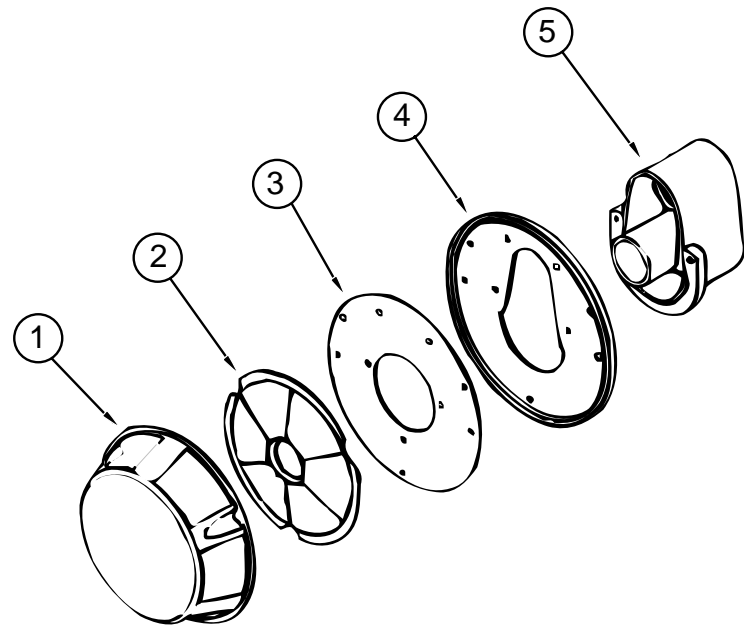

NORCOLD REFRIGERATOR VENT

KEY	PARTNUMBER	U/M	DESCRIPTION	VENDOR NO.
	113736-01-01A	EA	VENTKIT-REFRIGERATOR-NORCOLD	
1	113736-01-700	EA	COVER-VENT	617920
2	113736-01-701	EA	DISK-EXHAUST	617921
3	113736-01-702	EA	PLATE-BACKING	617922
4	113736-01-703	EA	GASKET-VENTTERMINAL	617924
5	113736-01-704	EA	HOUSING-VENTTERMINAL	617923

WIPER & WASHER (REAR) GROUP

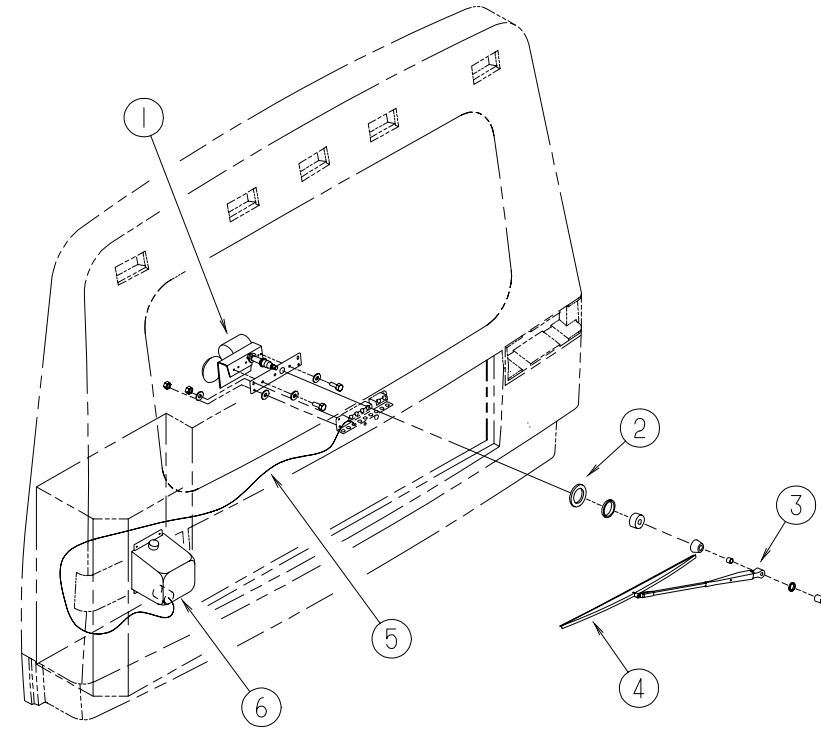

REAR WIPER & WASHER

KEY	PARTNUMBER	U/M	DESCRIPTION	VENDOR NO.
1	085721-03-000	EA	MOTOR-WIPER-108DEGREE-REARWINDOW-62111-40-LE25WJ	
	085721-02-700	EA	ARM-DRIVE-F/REARMOTOR-108DEGREE	
	085721-03-700	EA	PIVOT	62714-40-SH25WJ
	085721-03-701	EA	LINK-CONNECTING	LK721014
	085721-03-702	EA	BRACKET	620570-40-BK25WJ
2	061603-01-000	EA	GROMMET-SNAP-3/16"ID-3/8"HOLE-PLASTICBLACK	
			FROM: 00-00-00 THRU: 05-28-97	
	117765-04-000	EA	CONNECTOR-1/8"X3/16"W/SWSH	
			FROM: 00-00-00 THRU: 05-28-97	
	096057-02-000	EA	FITTING-WINDSHIELDWASHER	
			FROM: 05-29-97 THRU: 99-99-99	
3	096931-01-000	EA	ARM-WIPER-20"	
	096931-01-700	FT	HOSE-WASHER-1/8"ID	XTU-66-0001
	096931-01-701	EA	NOZZLE-HARDWAREKIT-KITCONTAINS:LOCKNUT,SCREWS,CAP,ANDSPRAYNOZZLE	
4	097978-01-000	EA	BLADE-WIPER-FLEX22INCH	
5	045794-01-000	FT	HOSE-WASHER-WINDSHIELD-5/32"ID-BLACK	
6	117766-02-000	EA	RESERVOIR/PUMP-WINDSHIELDWASHER	
	117765-04-000	EA	CONNECTOR-1/8"X3/16"W/SWSH	