



DANGER

Danger of electrical shock, burns or death. Always remove all power sources before attempting any repair, service or diagnostic work. Power can be present from shore power, generator, inverter or battery. All power sources must be disabled and secured before performing any service.



CAUTION

If you lack the skills, tools or equipment to perform diagnostic or repair work leave such work to an authorized Winnebago Industries dealer or other qualified shop.

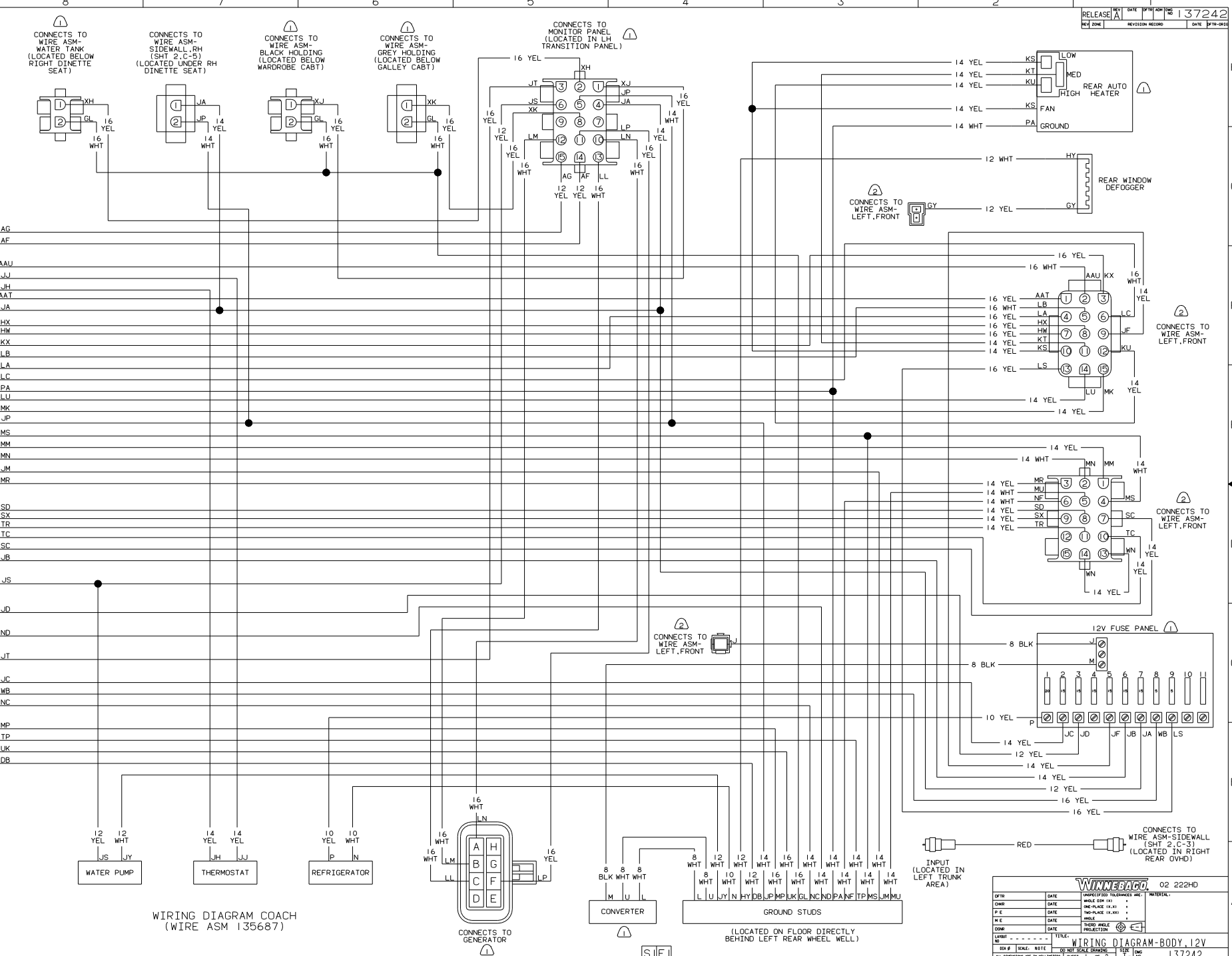

WIRING DIAGRAM COACH
 (WIRE ASM 135687)

DATE		UNSPECIFIED TOLERANCES ARE:		MATERIAL	
DATE	DATE	ONE-PLACE (1X, 1)	DATE	DATE	DATE
DATE	DATE	TWO-PLACE (1X, 2)	DATE	DATE	DATE
DATE	DATE	THREE-PLACE (1X, 3)	DATE	DATE	DATE
DATE	DATE	FOUR-PLACE (1X, 4)	DATE	DATE	DATE
DATE	DATE	FIVE-PLACE (1X, 5)	DATE	DATE	DATE
DATE	DATE	SIX-PLACE (1X, 6)	DATE	DATE	DATE
DATE	DATE	SEVEN-PLACE (1X, 7)	DATE	DATE	DATE
DATE	DATE	EIGHT-PLACE (1X, 8)	DATE	DATE	DATE
DATE	DATE	NINE-PLACE (1X, 9)	DATE	DATE	DATE
DATE	DATE	TEN-PLACE (1X, 10)	DATE	DATE	DATE
DATE	DATE	ELEVEN-PLACE (1X, 11)	DATE	DATE	DATE
DATE	DATE	DO NOT SCALE DRAWING	DATE	DATE	DATE
DATE	DATE	NO DIMENSIONS ARE IN MILLIMETERS	DATE	DATE	DATE

WIRING DIAGRAM-BODY_12V
 SHEET 1 OF 2

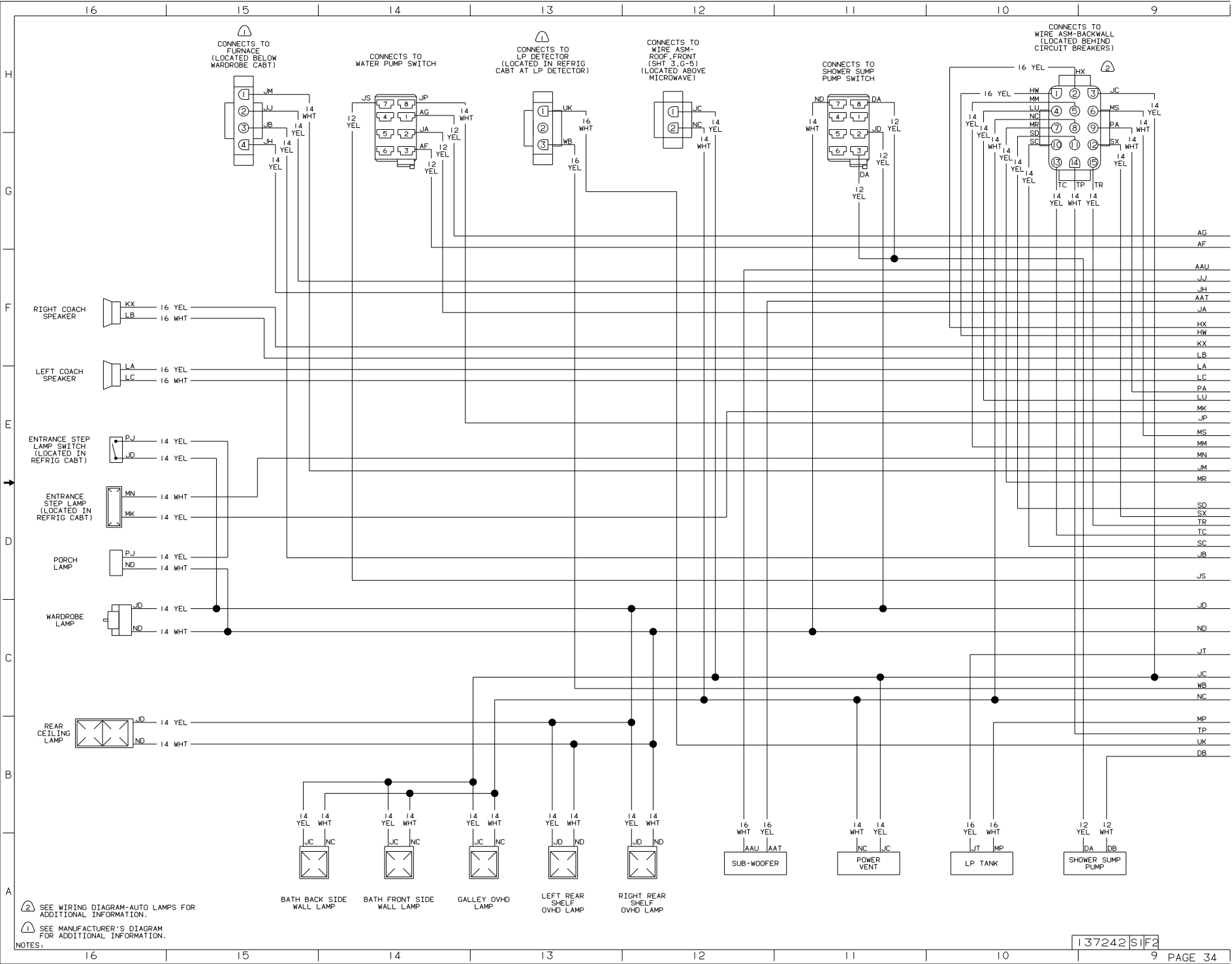

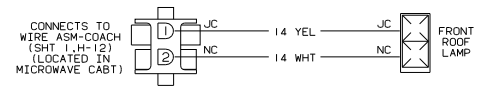

WIRING DIAGRAM-ROOF,FRONT
(WIRE ASM 119112)

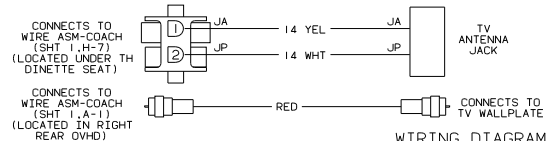

WIRING DIAGRAM-SIDEWALL
(WIRE ASM 111451-03)