

- ① WIRE 8022-01-000 TO BE REPLACED WITH 112593-02-000 WITH W.I.E. EXPORT PREP.
 - ⑩ NOT USED WITH W.I.E. EXPORT PREP.
 - ⑨ PRE-WIRE BOX LOCATED IN REAR END OF DVHD CABT WITH TWIN BEDS.
 - ⑧ WITH FACTORY A/C ONLY.
 - ⑦ INSTALL RECP WITH GROUND TOWARD BOTTOM OF VEHICLE.
 - ⑥ USE WITH GENERATOR ONLY.
 - ⑤ SEE GENERATOR INSTL FOR ADDITIONAL INFORMATION.
 - ④ USE WITHOUT FACTORY A/C.
3. ALL GROUND WIRES TO BE COVERED WITH TUBING 8041-02-000.
 2. ALL WIRES ARE TO BE CLAMPED WITH CLAMP 10497-05-000 WITHIN 200 OF OUTLET BOXES. USE SCREW G67-10-12B.
 1. ALL WIRES TO BE CLAMPED WITH CLAMP 10495-01-000 OR CLIP 80734-01-000 EVERY 600. USE SCREW G67-10-12B UNLESS OTHERWISE SPECIFIED.

110V LEFT (US)
 (SAME WITH OR WITHOUT TWIN BEDS)

WINNEBAGO 96 221RC	
DATE	UNSPECIFIED TOLERANCES ARE:
CHKD	FRAMES 0.015"
BY	ONE-PIECE 0.015"
BY	NO-PIECE 0.030"
BY	ANGLE
BY	TRUSS ANGLE
BY	PROJECTION
LAUNCH	TITLE: WIRING INSTL-BODY
DWG NO	119905
SHEET	1 OF 15

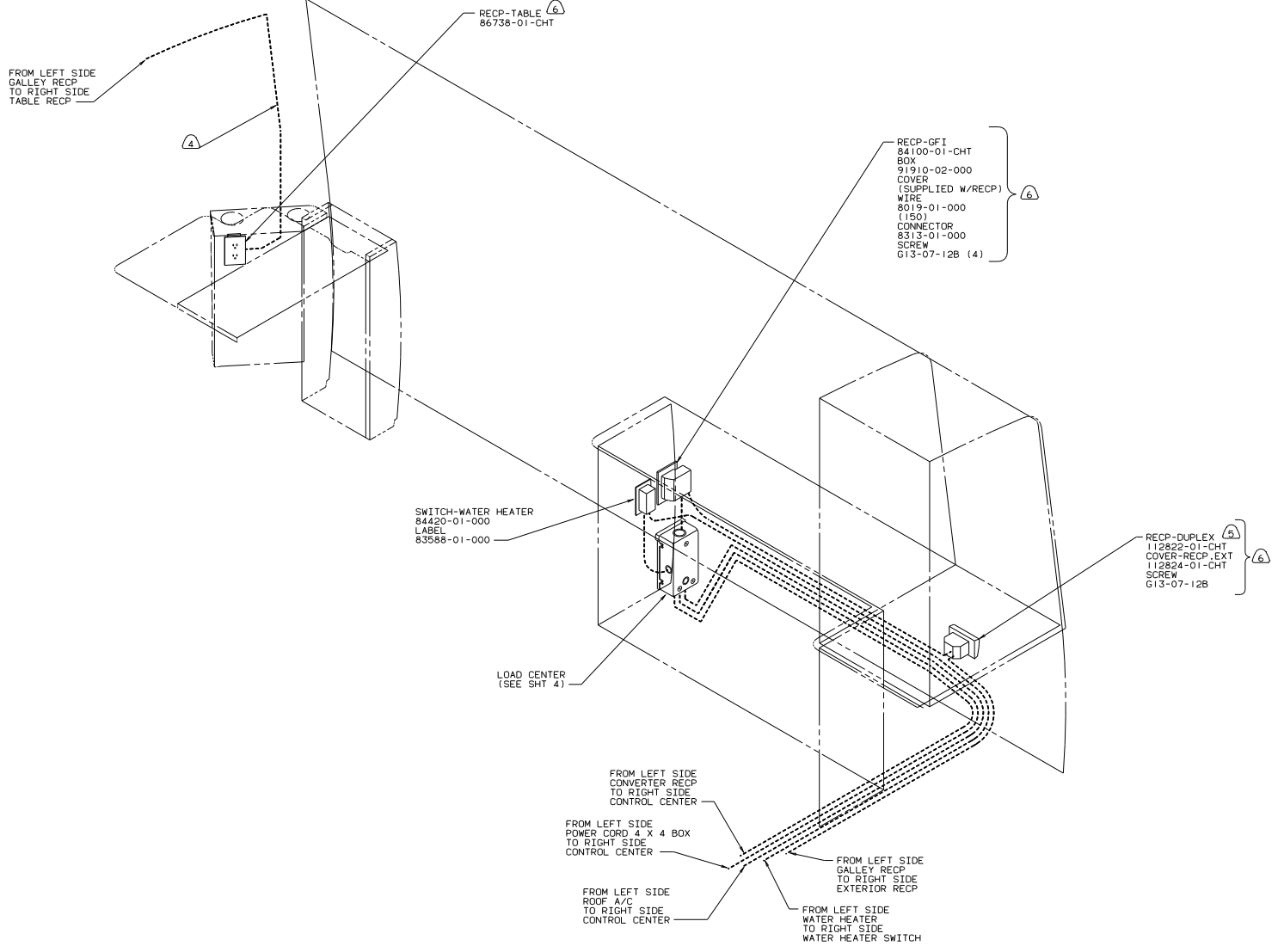

- Ⓜ NOT USED WITH W.I.E. EXPORT PREP.
- Ⓟ SEAL BACK SIDE OF RECP FACE.
- Ⓜ WIRE ROUTED THRU SIDEWALL.
- 3. ALL GROUND WIRES TO BE COVERED WITH TUBING 8041-02-000.
- 2. ALL WIRES ARE TO BE CLAMPED WITH CLAMP 10497-05-000 WITHIN 200 OF OUTLET BOXES. USE SCREW G67-10-12B.
- 1. ALL WIRES TO BE CLAMPED WITH CLAMP 10495-01-000 OR CLIP 80734-01-000 EVERY 600. USE SCREW G67-10-12B UNLESS OTHERWISE SPECIFIED.

NOTES:

110V RIGHT (US)
96 22IRC
(W/O TWIN BEDS)

TITLE: WIRING INSTL-BODY	
30 NET SCALE DRAWING	REV 1
SHEET 2 OF 15	119905

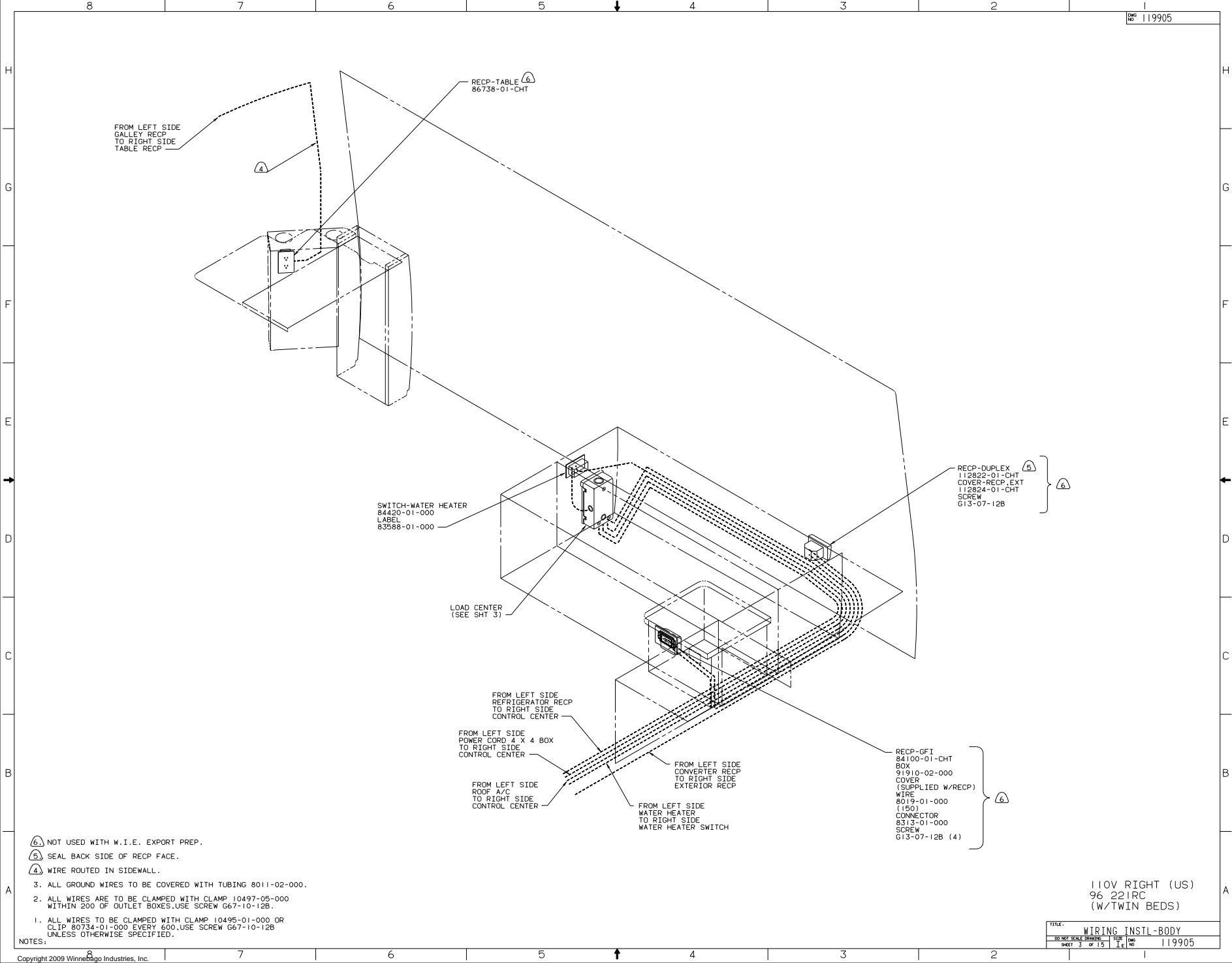

FROM LEFT SIDE
GALLEY RECP
TO RIGHT SIDE
TABLE RECP

RECP-TABLE
86738-01-CHT

SWITCH-WATER HEATER
84420-01-000
LABEL
83588-01-000

LOAD CENTER
(SEE SHT 3)

FROM LEFT SIDE
REFRIGERATOR RECP
TO RIGHT SIDE
CONTROL CENTER

FROM LEFT SIDE
POWER CORD 4 X 4 BOX
TO RIGHT SIDE
CONTROL CENTER

FROM LEFT SIDE
ROOF A/C
TO RIGHT SIDE
CONTROL CENTER

FROM LEFT SIDE
CONVERTER RECP
TO RIGHT SIDE
EXTERIOR RECP

FROM LEFT SIDE
WATER HEATER
TO RIGHT SIDE
WATER HEATER
SWITCH

RECP-DUPLEX
112822-01-CHT
COVER-RECP EXT
112824-01-CHT
SCREW
G13-07-12B

RECP-GFI
84100-01-CHT
BOX
91910-02-000
COVER
(SUPPLIED W/RECP)
WIRE
8019-01-000
(150)
CONNECTOR
8313-01-000
SCREW
G13-07-12B (4)

Ⓜ NOT USED WITH W.I.E. EXPORT PREP.

Ⓜ SEAL BACK SIDE OF RECP FACE.

Ⓜ WIRE ROUTED IN SIDEWALL.

3. ALL GROUND WIRES TO BE COVERED WITH TUBING 8011-02-000.

2. ALL WIRES ARE TO BE CLAMPED WITH CLAMP 10497-05-000 WITHIN 200 OF OUTLET BOXES. USE SCREW G67-10-12B.

1. ALL WIRES TO BE CLAMPED WITH CLAMP 10495-01-000 OR CLIP 80734-01-000 EVERY 600. USE SCREW G67-10-12B UNLESS OTHERWISE SPECIFIED.

NOTES:

110V RIGHT (US)
96 221RC
(W/TWIN BEDS)

TITLE: WIRING INSTL-BODY	
30 NET SCALE DRAWING	FILE NO
SHEET 3 OF 15	119905

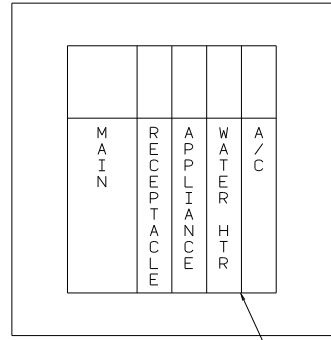
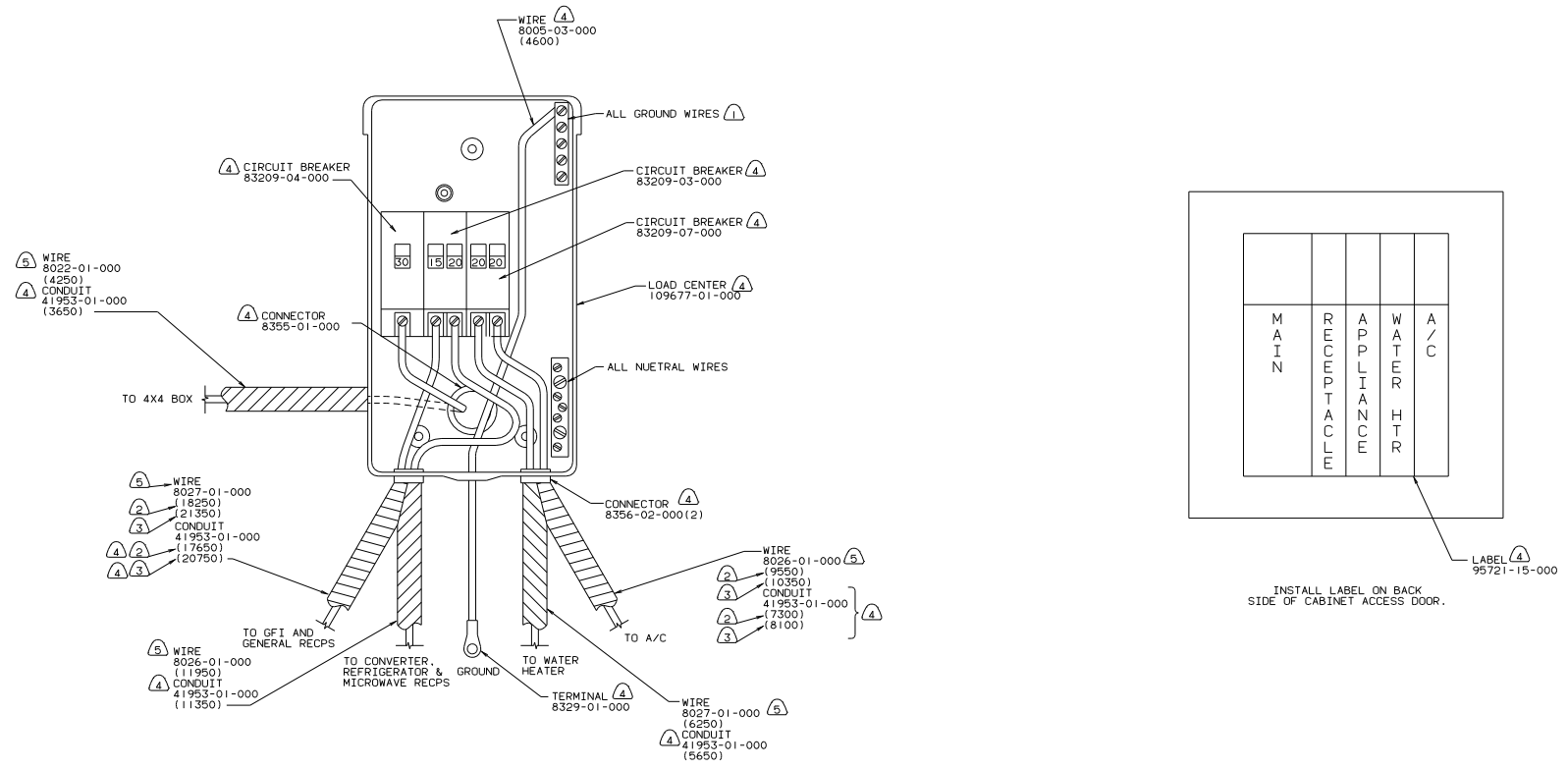

INSTALL LABEL ON BACK SIDE OF CABINET ACCESS DOOR.
LABEL 95721-15-000 (4)

- NOTES:
- (5) WIRE 8022-01-000 TO BE REPLACE WITH 112593-02-000 AND WIRE 8027-01-000 AND 8026-01-000 TO BE REPLACED WITH 112593-01-000 WITH W.I.E. EXPORT PREP.
 - (4) NOT USED WITH W.I.E. EXPORT PREP.
 - (3) WITH TWIN BEDS.
 - (2) WITHOUT TWIN BEDS.
 - (1) ALL GROUND WIRES TO BE COVERED WITH TUBING 8041-02-000.

LOAD CENTER (US)
 96 22IRC
 (SAME WITH OR WITHOUT TWIN BEDS)

TITLE: WIRING INSTL-BODY	
30 NET SCALE DRAWING	REV 1.0
SHEET 4 OF 15	119905

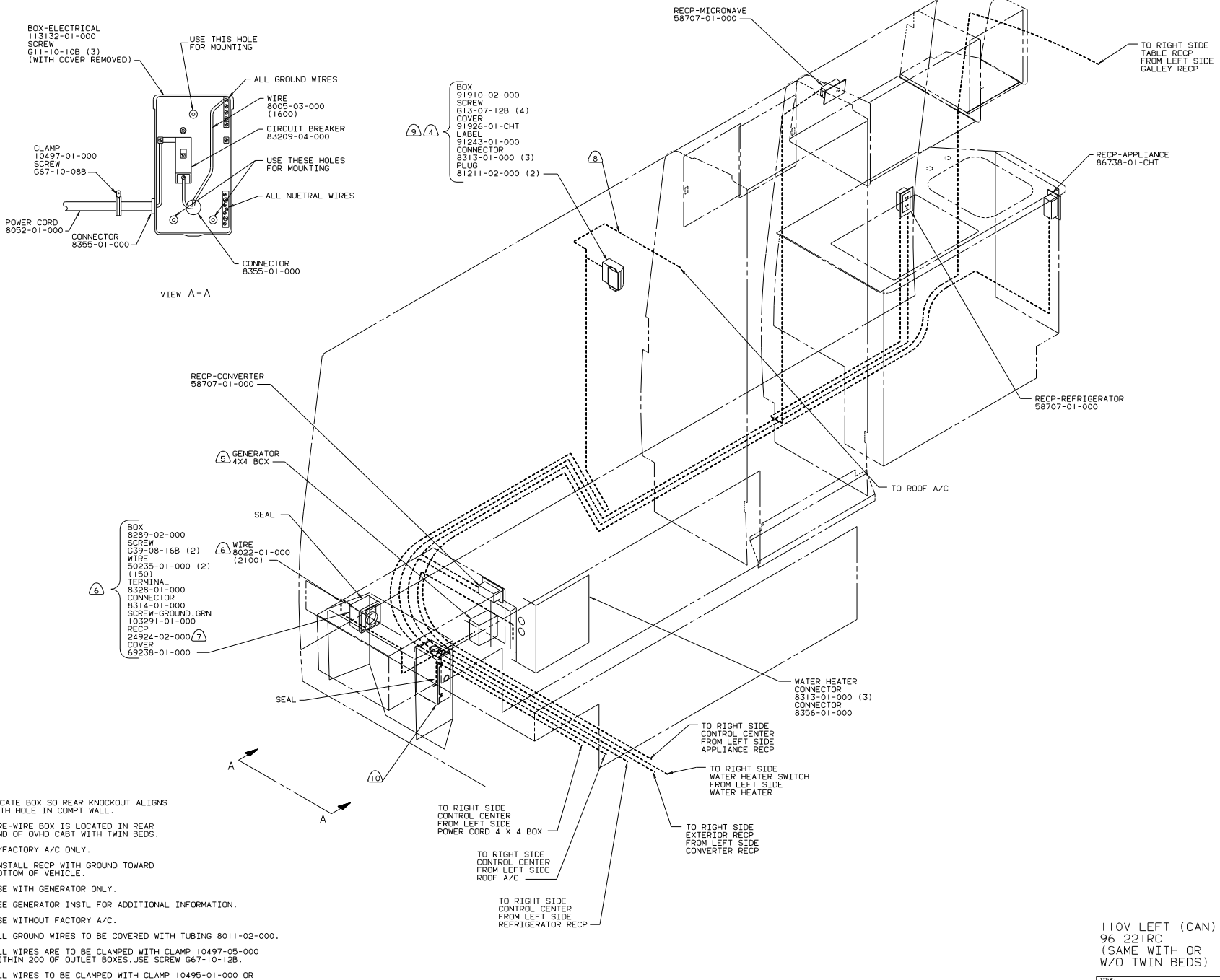

- ⑩ LOCATE BOX SO REAR KNOCKOUT ALIGNS WITH HOLE IN COMPT WALL.
 - ⑨ PRE-WIRE BOX IS LOCATED IN REAR END OF OVHD CABT WITH TWIN BEDS.
 - ⑧ W/FACTORY A/C ONLY.
 - ⑦ INSTALL RECP WITH GROUND TOWARD BOTTOM OF VEHICLE.
 - ⑥ USE WITH GENERATOR ONLY.
 - ⑤ SEE GENERATOR INSTL FOR ADDITIONAL INFORMATION.
 - ④ USE WITHOUT FACTORY A/C.
3. ALL GROUND WIRES TO BE COVERED WITH TUBING 8011-02-000.
 2. ALL WIRES ARE TO BE CLAMPED WITH CLAMP 10497-05-000 WITHIN 200 OF OUTLET BOXES. USE SCREW G67-10-12B.
 1. ALL WIRES TO BE CLAMPED WITH CLAMP 10495-01-000 OR CLIP 80734-01-000 EVERY 600. USE SCREW G67-10-12B UNLESS OTHERWISE SPECIFIED.

NOTES:

110V LEFT (CAN)
 96 221RC
 (SAME WITH OR
 W/O TWIN BEDS)

TITLE: WIRING INSTL-BODY	
30 NET SCALE DRAWING	REV 1E
SHEET 5 OF 15	119905

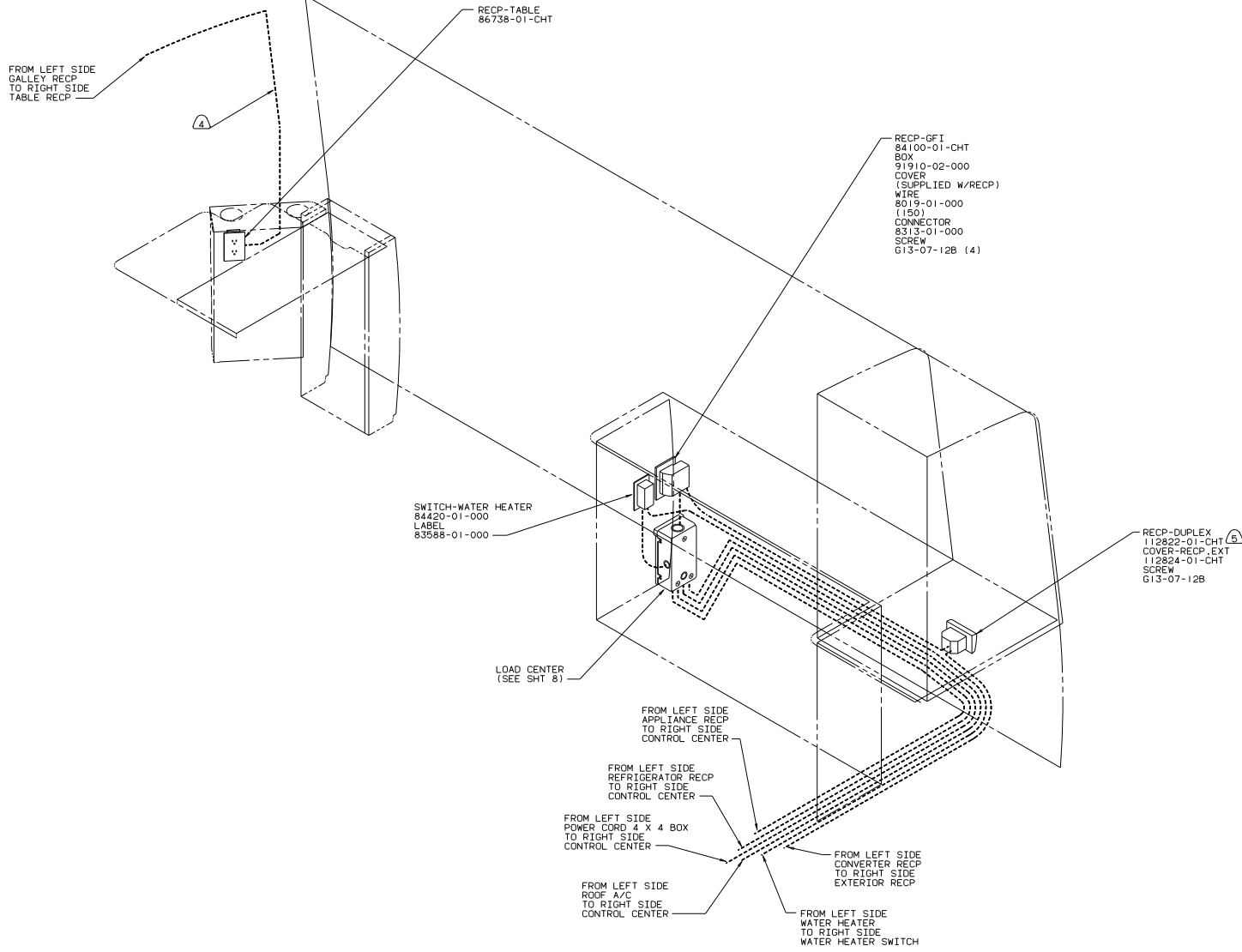

- (5) SEAL BACK SIDE OF RECP FACE.
- (4) WIRE ROUTED IN SIDEWALL.
- 3. ALL GROUND WIRES TO BE COVERED WITH TUBING 8011-02-000.
- 2. ALL WIRES ARE TO BE CLAMPED WITH CLAMP 10497-05-000 WITHIN 200 OF OUTLET BOXES. USE SCREW G67-10-12B.
- 1. ALL WIRES TO BE CLAMPED WITH CLAMP 10495-01-000 OR CLIP 80734-01-000 EVERY 600. USE SCREW G67-10-12B UNLESS OTHERWISE SPECIFIED.

NOTES:

110V RIGHT (CAN)
 96 221RC
 (WITHOUT TWIN BEDS)

TITLE: WIRING INSTL-BODY	
30 NET SCALE DRAWING	FILE NO
SHEET 6 OF 15	119905

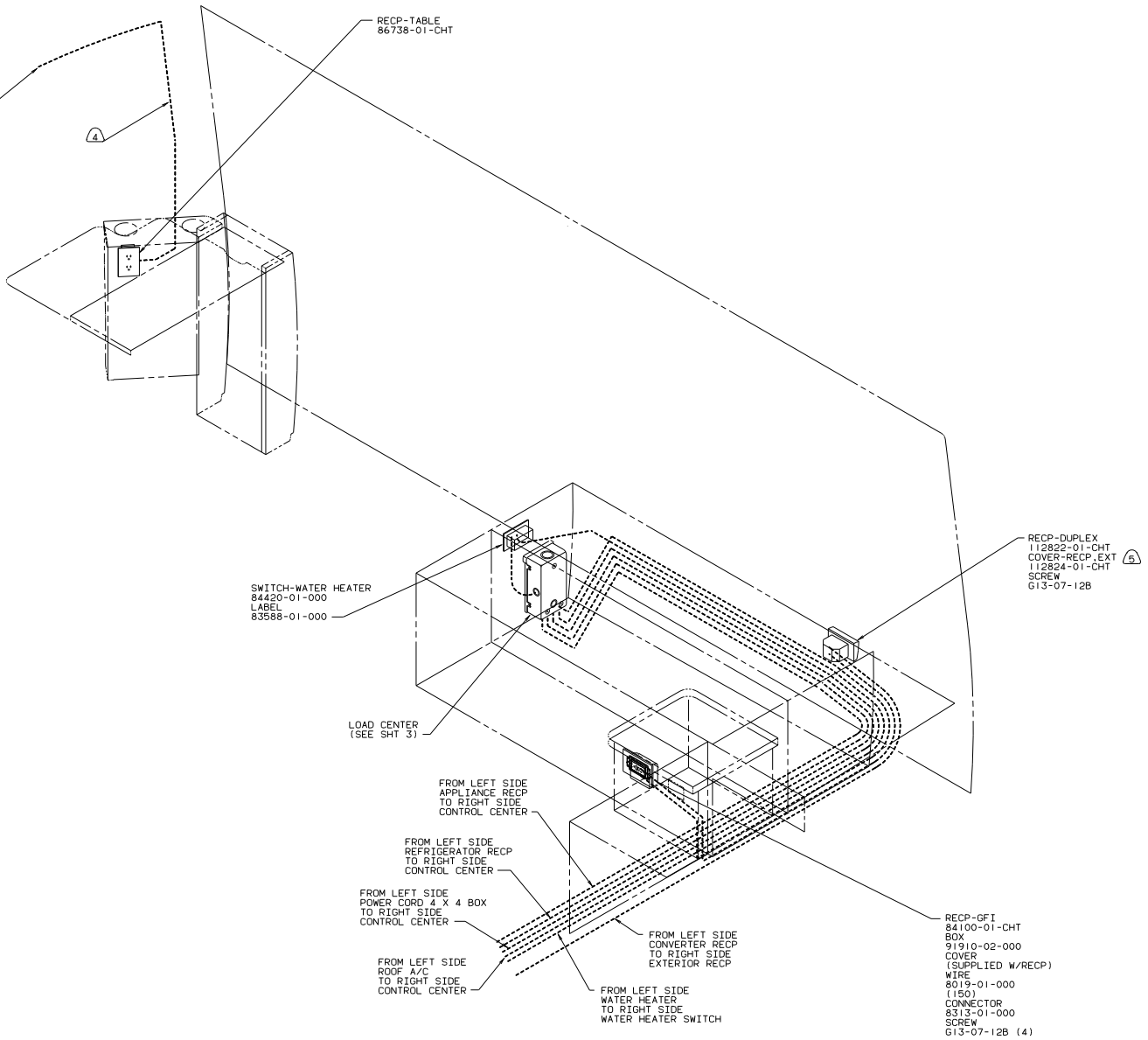

- 5) SEAL BACK SIDE OF RECP FACE.
- 4) WIRE ROUTED IN SIDEWALL.

- 3. ALL GROUND WIRES TO BE COVERED WITH TUBING 8011-02-000.
- 2. ALL WIRES ARE TO BE CLAMPED WITH CLAMP 10497-05-000 WITHIN 200 OF OUTLET BOXES. USE SCREW 667-10-12B.
- 1. ALL WIRES TO BE CLAMPED WITH CLAMP 10495-01-000 OR CLIP 80734-01-000 EVERY 600. USE SCREW 667-10-12B UNLESS OTHERWISE SPECIFIED.

NOTES:

110V RIGHT (CAN)
96 221RC
(W/TWIN BEDS)

TITLE: WIRING INSTL-BODY	
30 NET SCALE DRAWING	FILE NO
SHEET 7 OF 15	119905

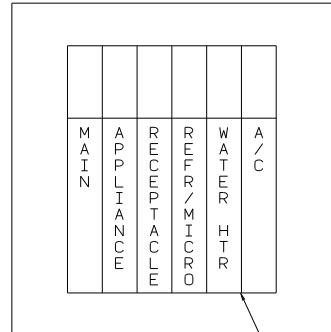
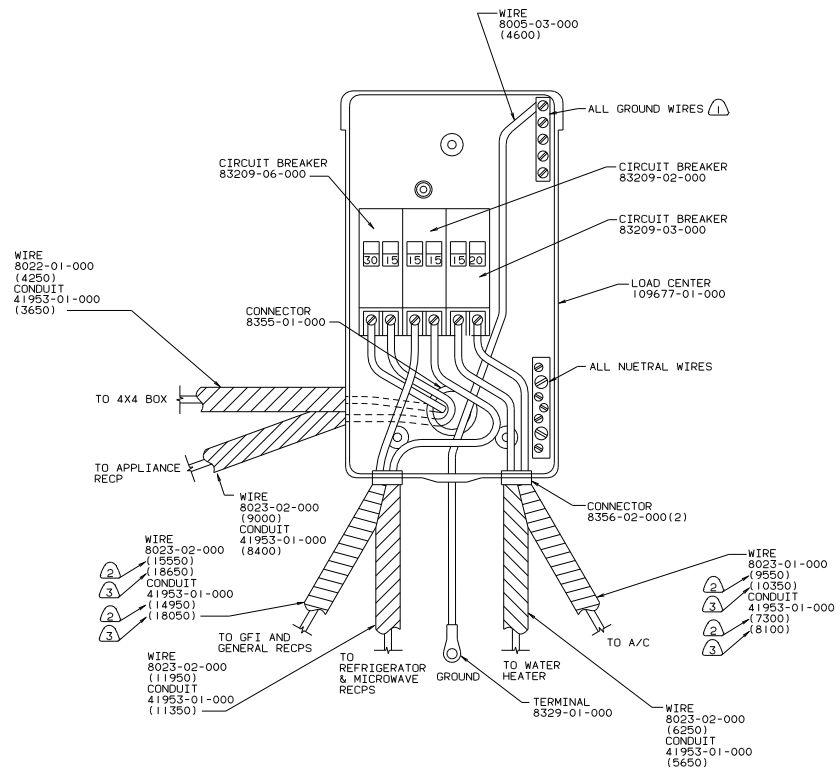

INSTALL LABEL ON BACK SIDE OF CABINET ACCESS DOOR.

LABEL 95721-16-000

- (3) WITH TWIN BEDS.
- (2) WITHOUT TWIN BEDS.
- (1) ALL GROUND WIRES TO BE COVERED WITH TUBING 8041-02-000.

LOAD CENTER (CAN)
96 22IRC
(SAME WITH OR
WITHOUT TWIN BEDS)

TITLE: WIRING INSTL-BODY	
30 NET SCALE DRAWING	FILE NO
SHEET 8 OF 15	119905

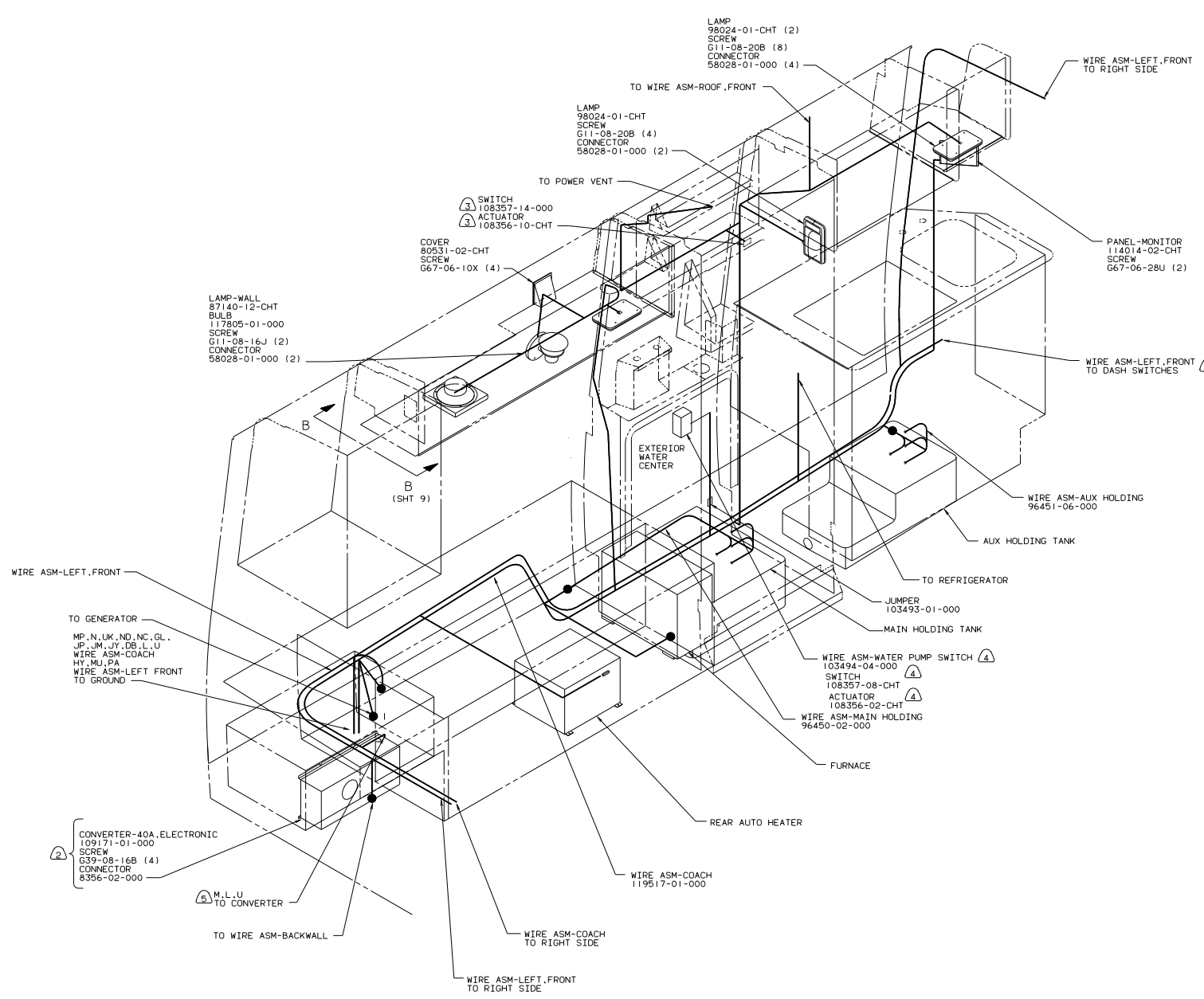

- ⑤ TAPE CONNECTORS WITH W.I.E. EXPORT PREP.
- ④ USE WITH EXTERIOR SHOWER PACKAGE.
- ③ W/SHOWER SUMP SYSTEM.
- ② NOT USED WITH W.I.E. EXPORT PREP.
- ① SEE DRAWING INSTL-FRONT END FOR ADDITIONAL INFORMATION.

NOTES:

12V LEFT (US/CAN)
 96 22IRC
 (W/TWIN BEDS)

TITLE: WIRING INSTL-BODY	
30 NET SCALE DRAWING	REV 1
SHEET 10 OF 15	119905

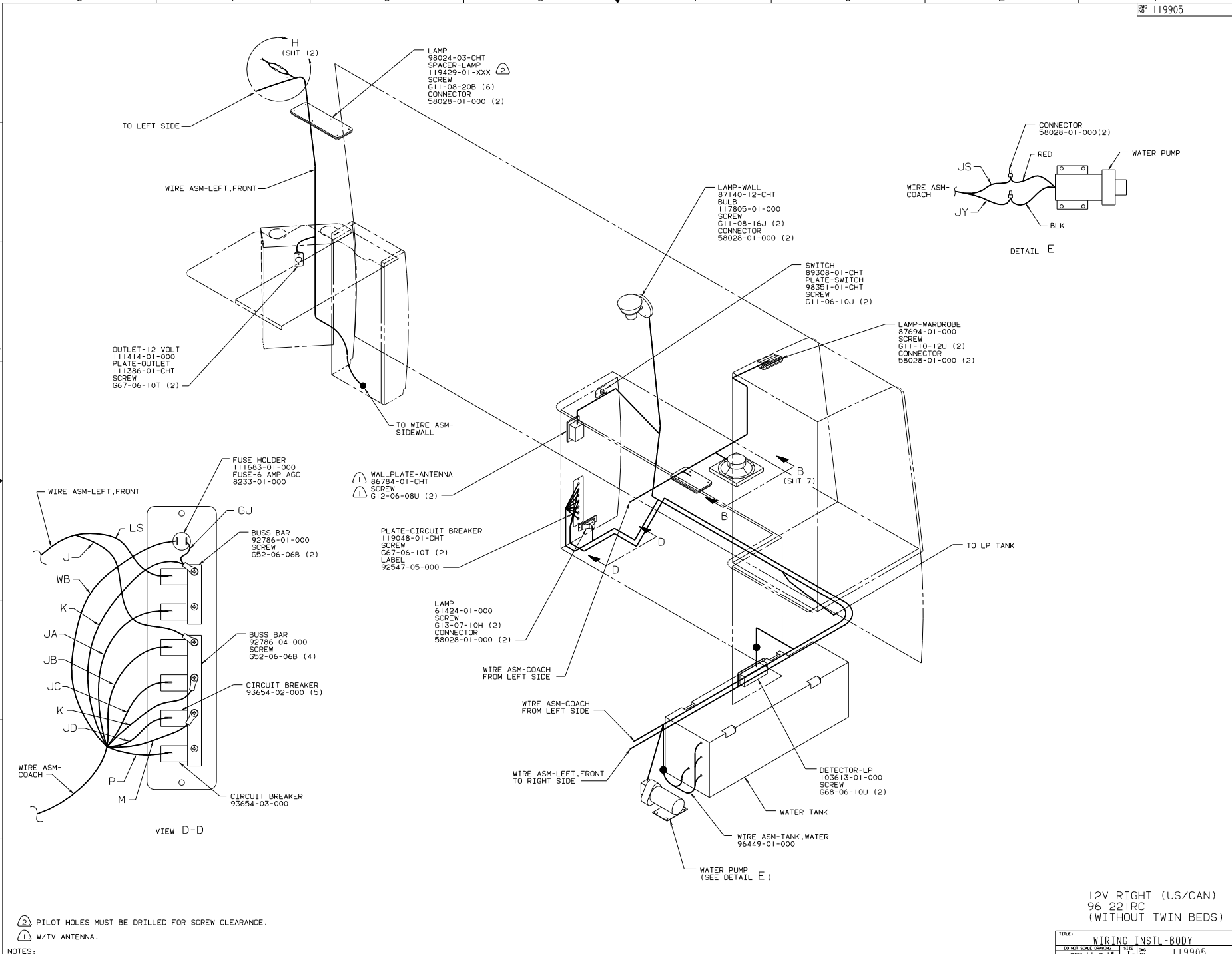

LAMP
98024-03-CHT
SPACER-LAMP
119429-01-XXX (2)
SCREW
G11-08-20B (6)
CONNECTOR
58028-01-000 (2)

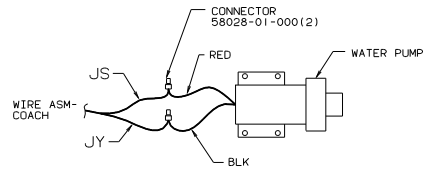

DETAIL E

OUTLET-12 VOLT
111414-01-000
PLATE-OUTLET
111386-01-CHT
SCREW
G67-06-10T (2)

LAMP-WALL
87140-12-CHT
BULB
117805-01-000
SCREW
G11-08-16J (2)
CONNECTOR
58028-01-000 (2)

SWITCH
89308-01-CHT
PLATE-SWITCH
98351-01-CHT
SCREW
G11-06-10J (2)

LAMP-WARDROBE
87694-01-000
SCREW
G11-10-12U (2)
CONNECTOR
58028-01-000 (2)

WALLPLATE-ANTENNA
86784-01-CHT
SCREW
G12-06-08U (2)

PLATE-CIRCUIT BREAKER
119048-01-CHT
SCREW
G67-06-10T (2)
LABEL
92547-05-000

LAMP
61424-01-000
SCREW
G13-07-10H (2)
CONNECTOR
58028-01-000 (2)

DETECTOR-LP
103613-01-000
SCREW
G68-06-10U (2)

FUSE HOLDER
111683-01-000
FUSE-6 AMP AGC
9233-01-000

VIEW D-D

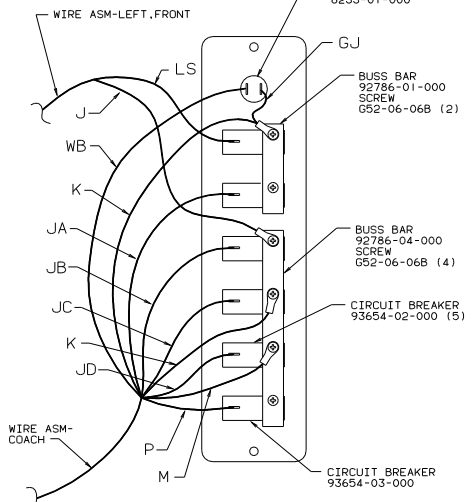

(2) PILOT HOLES MUST BE DRILLED FOR SCREW CLEARANCE.

(1) W/TV ANTENNA.

NOTES:

12V RIGHT (US/CAN)
96 221RC
(WITHOUT TWIN BEDS)

TITLE: WIRING INSTL-BODY	
30 NET SCALE DRAWING	FILE NO
SHEET 11 OF 15	119905

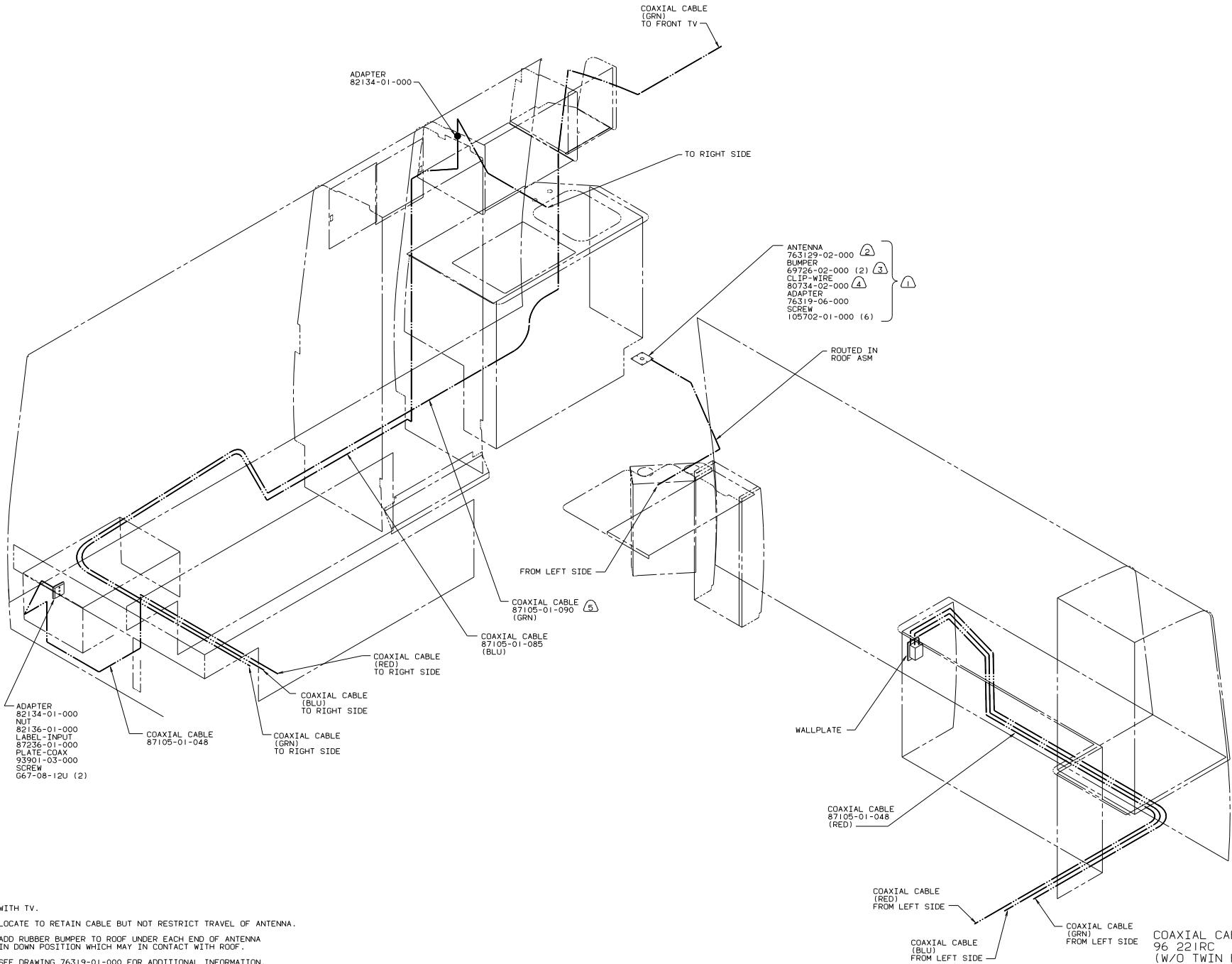

- (5) WITH TV.
- (4) LOCATE TO RETAIN CABLE BUT NOT RESTRICT TRAVEL OF ANTENNA.
- (3) ADD RUBBER BUMPER TO ROOF UNDER EACH END OF ANTENNA IN DOWN POSITION WHICH MAY IN CONTACT WITH ROOF.
- (2) SEE DRAWING 76319-01-000 FOR ADDITIONAL INFORMATION.
- (1) USE WITH TV ANTENNA.

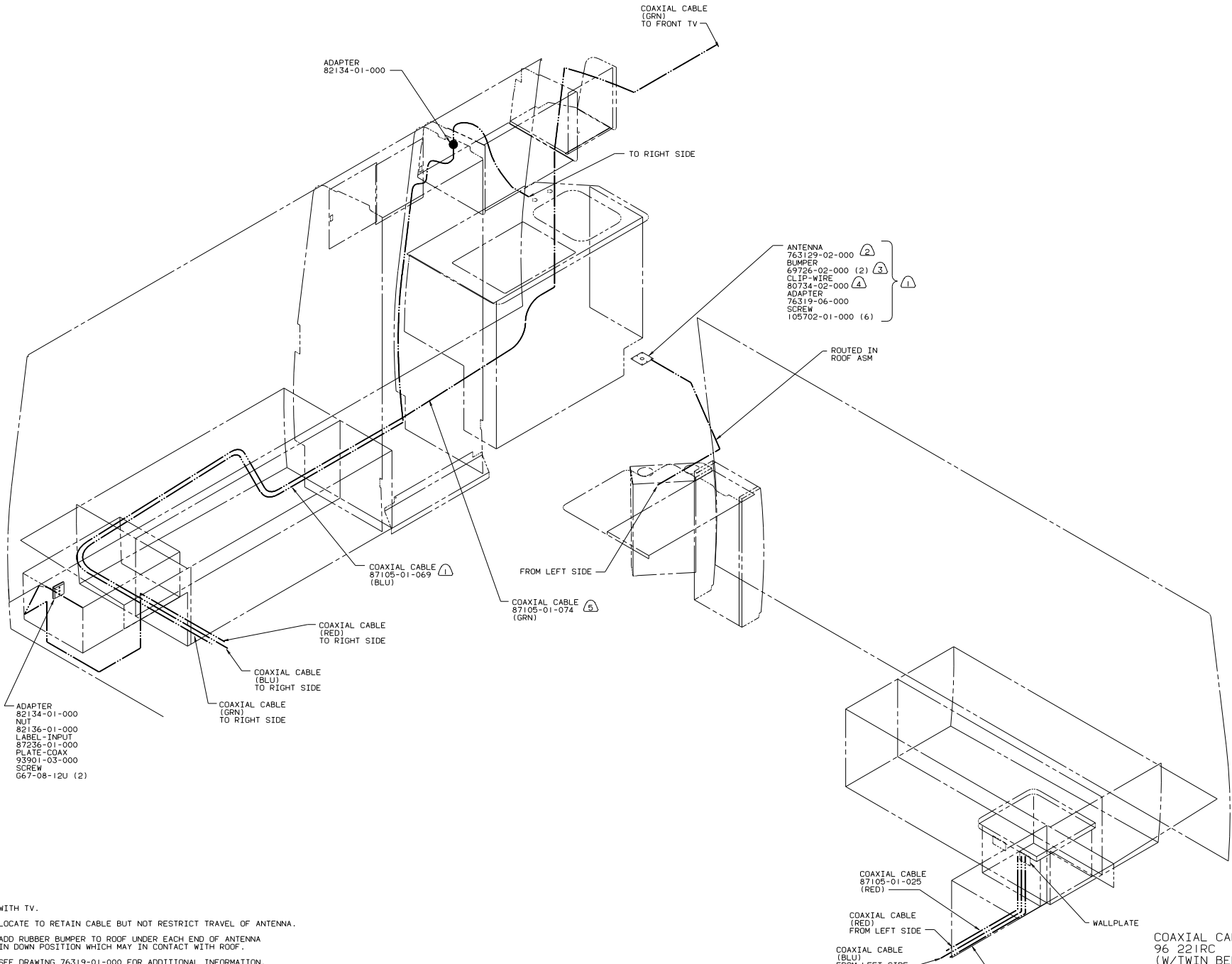

- (5) WITH TV.
- (4) LOCATE TO RETAIN CABLE BUT NOT RESTRICT TRAVEL OF ANTENNA.
- (3) ADD RUBBER BUMPER TO ROOF UNDER EACH END OF ANTENNA IN DOWN POSITION WHICH MAY IN CONTACT WITH ROOF.
- (2) SEE DRAWING 76319-01-000 FOR ADDITIONAL INFORMATION.
- (1) USE WITH TV ANTENNA.

COAXIAL CABLE
96 221RC
(W/TWIN BEDS)

TITLE: WIRING INSTL-BODY	
30 NET SCALE DRAWING	1 of 15
SHEET 14 OF 15	119905

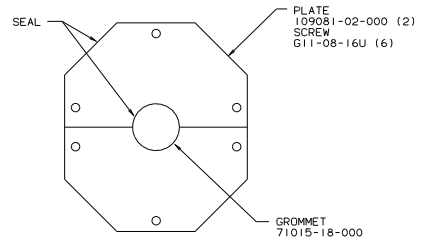

VIEW F-F

AIR CONDITIONER
 93308-01-CHT
 93306-02-CHT (A)
 (240 VOLT)
 CEILING ASM
 93307-01-000
 SPRING A/C
 102289-01-000 (4)

LAMP-CLEARANCE AMBER (A)
 113709-01-000 (5)
 SCREW
 G11-08-12B (10)
 LAMP ASM - CLEARANCE CLEAR
 121683-01-000(2)
 BULB-12V
 124219-01-000
 SCREW
 G11-08-12B(4)

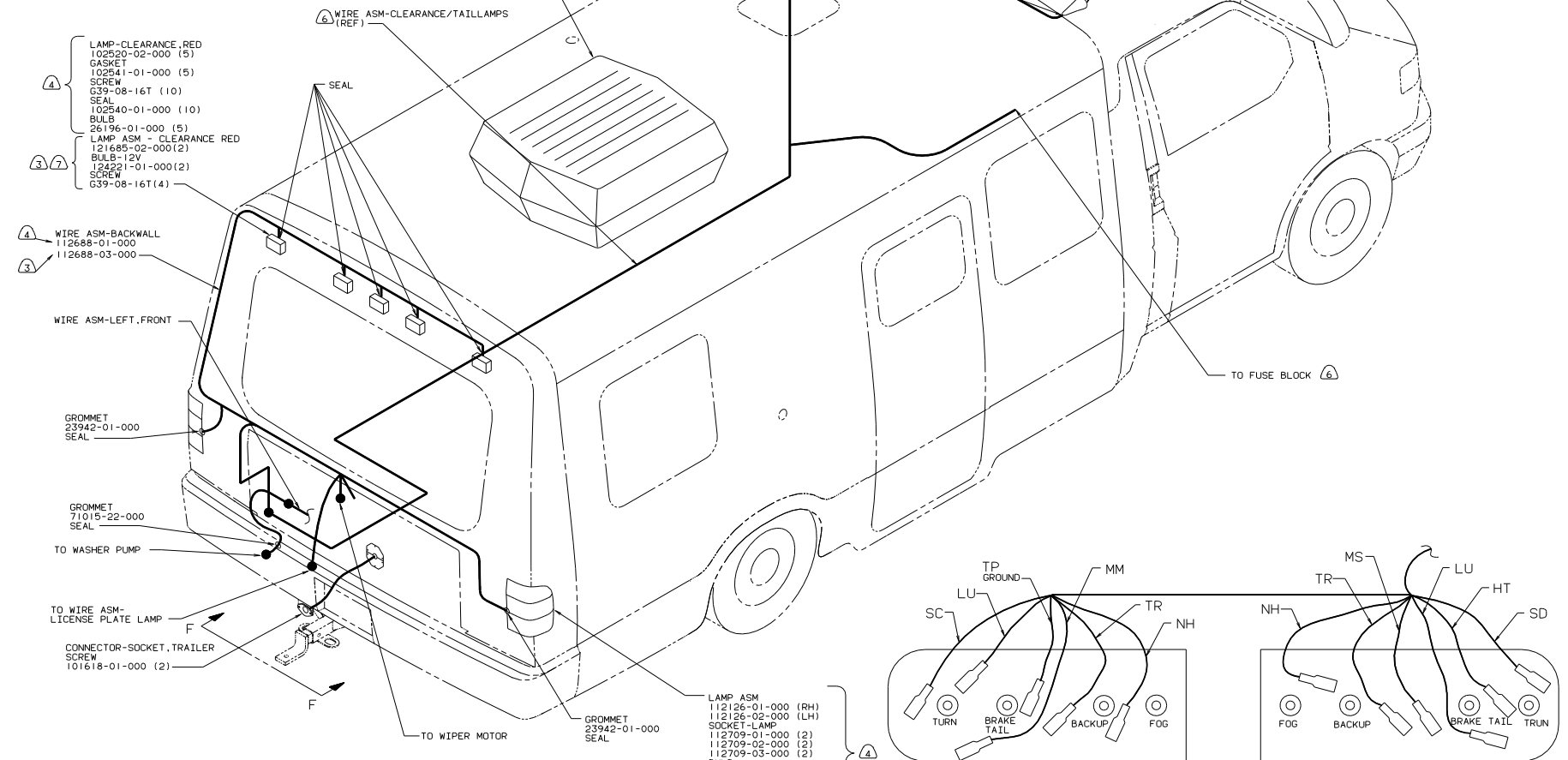

- (7) INSTALL ON RIGHT AND LEFT OUTBOARD LOCATIONS ONLY.
- (6) SEE WIRING INSTL-FRONT END FOR ADDITIONAL INFORMATION.
- (5) WITH 220 V ROOF AIR.
- (4) NOT USED WITH W.I.E. EXPORT PREP PACKAGE.
- (3) WITH W.I.E. EXPORT PREP PACKAGE.
- (2) CONNECT WIRE HX (PUR) TO RED WIRE AND WIRE MS (GRN) TO WHT WIRE.

1. CONNECTOR-PLUG, TRAILER 113589-01-000 TO BE SUPPLIED LOOSE IN COACH WITH TRAILER TOW PACKAGE.

LAMP ASM
 112126-01-000 (RH)
 112126-02-000 (LH)
 SOCKET-LAMP
 112709-01-000 (2)
 112709-02-000 (2)
 112709-03-000 (2)
 BULB
 112707-01-000 (4)
 112708-01-000 (2)
 BRACKET ASM-TAIL LAMP
 113778-03-000 (2)
 SCREW
 G11-10-10B (4)
 (3) LIGHT ASM-(SEE DETAIL GG)
 120742-01-000(2)
 BRACKET ASM-TAIL LAMP(4)
 120942-01-CHT(4)
 SCREW
 G39-10-129(8)

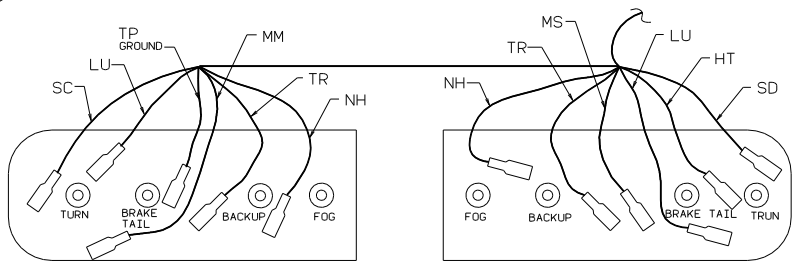

RIGHT SIDE

LEFT SIDE

(3) DETAIL GG
 (FROM BACK SIDE
 OF TAIL LAMPS)

EXTERIOR LIGHTING
 96 22IRC
 (SAME WITH OR
 WITHOUT TWIN BEDS)